



ROBERT ENSLEN COCHIN BREEDER

Our Newsletter has changed!

In September 1932, I exhibited my first bantams with my father the late Claude Enslen at the Grant County Fair. Among the different breeds and varieties shown were several Cochin bantams in Black, White, Buff and Partridge. In the early 1900's, my father managed the Overman Poultry Farm, east of Marion, IN., and he and my grandfather raised large fowl in White Plymouth Rock and S.C. White Leghorn. My father obtained his APA judges license during that period, and for a while, he followed the fair circuit with a special railway boxcar equipped for birds and living. At a very early age, my interest in poultry was kindled. I started helping Dad with the chickens at the age of 8, and I still recall those wonderful days and nights at the fair shows, sleeping in a trailer full of straw during the week of the fair. From the age of ten I think there has always been bantams, especially Cochin bantams in my life except during the years of WW II (1942-1945) at which time I served with the US Army in Europe. After my return from the service in 1945, I obtained a nice pair of Black Cochin bantams from the late Henry Witt of Kendallville, IN. I believe Mr. Witt had a pure Caskey line of birds. I did not raise many birds nor did I exhibit at many of the shows until a few years later. I never placed a bird first until the mid 1950's, when I showed against Henry Witt and the late Horace Abbott at the IN state show in Indianapolis, IN. At that show, I won 1st, 2nd and 3rd Black Cochin pullets in a very good class. After judging, Henry told me he would like one of the pullets.



I asked him which one and he told me all three. Considering the help he had given me, I gave him the three pullets. From that day on, Henry Witt was responsible for my success in breeding Black Cochin bantams. I never went to, or called Henry for advice or a particular bird with the quality I needed to improve my birds, that he didn't help through a loan of a male, eggs from a certain female or the outright gift of a bird.

Shortly before Henry died I called him for certain type pullet. On the phone, he advised me he was ill and to come up and get the bird. When I arrived, he was too ill to go to the bantam house and told me to go out and catch whatever was there that he was unable to care for them any longer. There was 13 birds in all left, five males and eight females. I had saved for a good pullet, and Henry accepted the amount for payment of the remaining 13 birds. He told me that time that he wanted me to have them as he thought that I would be a breeder and

I'm sure you have noticed the format of this newsletter is a little different from the past. After much discussion with Pat, we decided that it would be more efficient to put together the newsletter here in South China, Maine. I will be doing the bulk of the typing and layout work, while Pat and others will still be sending "items" to be included. This newsletter will only be successful if YOU send me some worthy contributions! Letters, breeding and/or showing tips are always welcome additions.

I have access to a computer scanner which changes images to bits and bites (that's computer jargon). It's my hope that we can include as many pictures as is financially feasible... again to make the newsletter more enjoyable. In this newsletter, I've have included some photos of some NE champions. Send me YOUR pictures and I'll see what I can

***Who takes longer to get ready for a trip, a rooster or an elephant?
(one has to pack a big trunk, while the other only takes a comb)***

do. If you would like the pictures back, please include a SASE. Also if there are things about the layout of this or any newsletters that you would like changed ... let me know, it's your newsletter. Thanks to my local Post Office, my address has changed..... Karl F. Rau
RR2 Box 3350, South China, ME 04358

Membership tops over 200 ... and is still growing

Recent reports from Dennis Wollard indicate that we have almost 225 current members. A member recently suggested to me a good way to increase membership: *Every time you sell cochins to a non-member take part of your sale price and buy a membership. I have tried it and I think it is excellent goodwill.*

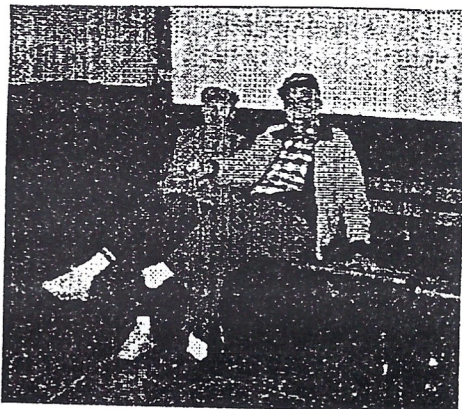

NORTHEAST CONGRESS

January 1995

"Some guys have to rest a lot!"

Norman Rau & George Schroeder

(con't page 1/ Enslin)

keep up the bloodline. This I have strived for. A few weeks later, Henry passed away. I will be forever grateful for this help and teachings. I owe my father and Henry Witt a great deal of gratitude for my success in breeding Cochins.

Over the years I have tried my luck, for a short time with Buff, Red, Barred, Partridge, Columbian and now I have a few whites. I keep them to try my hand at improving quality, type, and to gain knowledge of breeding traits.

Mr. Witt often told me that if I had forty acres, I had only enough room for one breed and variety to be a success with breeding Cochins. I have found this to be true, and to improve what you have, you must stick to one variety. More than one variety tends to distract you from what you are striving for in the other. I raise all young birds on wire until

care and attention. Feed and water alone does not make a champion. Patience, lots of care and love and experience will make a breeder.

Cochin Bantams

by Robert Enslin

407 E. 39th St. Marion, IN 46955

(Reprinted from the 1985 ABA Yearbook)

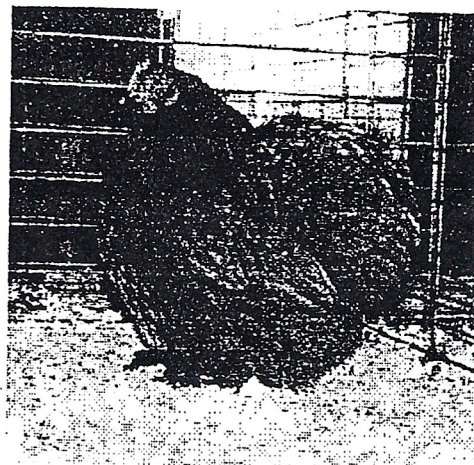

BEST OF BREED

BLUE COCHIN BANTAM PULLET

68 Cochin Bantams Shown

Deerfield, NH, October, 1995

Bred and shown by Norman Rau

(Mother of this pullet was also BB @ Boston 1994)

Newsletters will be sent out to the membership on approximately the following dates: January 1st, May 1st and September 1st. kr.

they reach five or six months of age. This almost eliminates any chance for disease. Good sound management, sanitation, balanced diet, lots of time and attention, patience and unceasing tender loving care. Read and study your standard, talk with the judges judging your birds, and ask for, and you will receive good advice. I don't believe that there is one reliable Cochin fancier that would give a beginner bad advice. Help the new breeders all you can, as they are the future breeders of our wonderful cochin bantams.

In closing, let me give a word of advice to the beginner as well as the newer breeders. Cochin bantams need a lot of care

COMPUTER STUFF.....

For those of you who have or use computers...I have used MS word, MS works, MS publisher to put together this newsletter. The computer I use is not state of the art... it is a 386/40 with 8 mg of RAM. I'm finding the graphics are a problem with the machine I have... just not enough memory... so I have actually had to cut and paste manually in some cases. My printer is an HP 520, again only 2 mg RAM. Fine for text... but those pictures!! I hope to get a new computer in a year or so...perhaps a 133 pentium w 16 RAM. I hope that would solve my problems. Computers are great, but for those of you who are wondering... the newsletter with the shows and the points have taken me about 47 hours to type, compile sort and print. Good thing I enjoy it!!!! If any of you have access to an IBM type machine, it would be great if you could send me information typed and saved onto a 3.5" disk. In a half hour, I'll be off to the printer. Hope you have enjoyed my first attempt..... Karl.

MEMBERSHIP

Reminder:

Dues run from January to January...

Check on your mailing label to see if your dues are due.

Make check out in US funds to:

Cochin International

\$10 Single \$15 Family \$7.50 Jr.

under 18

Mail to:

Dennis Wollard

1913 Beau Bassin Rd.

Carencro, LA 70520-9539

(318) 896-5442



NATIONAL SHOW REPORT

BREEDING BUFF COCHINS

BY DENNIS WOLLARD

The Cochin International, all Cochin National Meet is now history.

I am very pleased with the turn out, we had 11 exhibitors with 138 birds, not big on numbers, but big on quality. The black cochin bantams were impressive with 49 in the class. Bill Shrum had lots of time to spend with them, justice was well done.

The day was perfect, not too hot for the birds.

We set the building up with teal blue skirts with white contrast, all rosettes were pink and burgundy with white except for champion row we used blue with white.

We had a show case where we put all the plaques on display along with our big rosette for grand champion of the show. It looked great!

The Feather Fancier came to cover the show. Lots of pictures were taken. I was very pleased to have them there to cover our show.

I've come to the conclusion that I would like to do it again sometime in the future.

It was a pleasure to be part of a worthy meet.

Yours Truly,

Bernie MacLaren

You will find other show details elsewhere in this newsletter.kr

Bob Hawes wrote to Pat Lacey recently and is looking for a source of columbian cochin bantams.

8 Short Wharf Rd. Hampden, Me 04444. 1-207-862-4189

Having always had interest in poultry, my first love however is with Buff cochins, both standards and also the bantams. Having been trained in plant breeding, and raising standards some fifteen years ago, I've utilized these experiences in cochin bantam breeding. With plants the further you go from a desirable characteristic the greater chances you have of picking up off types or types which have been introduced into the line many generations ago and were long forgotten. In addition, by going out of a particular line it may take longer to get back to the desired characteristics in a bird that you desire. Therefore, you should always be careful when introducing new blood into your flock

DIRECTORS: Please see that all show secretaries are aware of my address change. Sorry for the extra work.....

since you may not always get the results you expect.

After talking with various poultry breeders (not necessarily cochin breeders), I've come to realize that certain breeds must be handled in their own special way and this may hold true for colors within a breed. Certain colors are easier to breed and/or the perfection of breeding may be more advanced in specific colors. Buff is difficult to breed, along with the laced and penciled varieties and others.

In the case of the BUFF cochin bantams, I feel that the way to go is with ruthless culling by breeding for type and color. To begin with, I raised 80 buffs and have kept only 7 for possible breeders to go with the other three older breeders I have.

Next, it is very important to study and

evaluate each and every bird on their strong and weak points and pair up birds which compliment each other. This means to pair up a bird which has a little darker color to a little lighter color, good type to lesser type, excellent fluff to less fluff, etc. This should produce birds that are closer to the cochin type and standard. To help fix the genes in as short a period of time as possible, the breeder must know which birds are producing the better birds, or the birds with the most desirable characteristics. Just because a bird has the phenotype (that a bird appears like) characteristics this does not necessarily mean that the bird will pass these characteristics onto their offspring. Certain characteristics may be dominate in one line and recessive in another. For example, certain production lines of white leghorns are dominant for white whereas others are recessive for white. The serious breeder should consider pen mating buff cochins or use trap nests. This will take a little extra care when we consider pen mating, rotating roosters, and marking each and every egg, etc. The last, but certainly not the least, is keeping track of the chicks when the hatch is due. Oh, how disappointing to have several chicks hatch out at the same time, and you know these chicks are from your chosen breeders, but you don't know the parentage of the offspring. By keeping close tabs of the matins, this will allow you to fix the quality genes in your line quicker and easier and at some point you will be able to begin to breed good birds to good birds. With the buffs this is more difficult to achieve than with some of the other colors. Buff Cochin breeders need to raise a good number of birds and cull hard. Especially with buffs, the color, type, fluff and head are all hard to achieve, and hard culling from large numbers of birds are necessary to achieve a good buff color.



(con't/page 3/buff)

To avoid too much inbreeding, a good breeder should maintain at least two related matings of related birds, if he has just a few birds. This will allow him to cross over every few generations and increase vigor, and still be within his line of birds. At the very least I would suggest maintaining two trios which are related or better yet three trios. This will allow for three distinct lines to be used as crosses later, and if the unthinkable happens like one of the roosters dies then you still have extra roosters. This is but one of the consequences where the breeder can not breed a considerable number of birds.

In conclusion, talk to several breeders and judges to learn what a good buff cochin looks like. At the shows study the awarded birds in the black and white colors. These colors usually have the better type and have been bred to perfection. Buff cochin breeders can learn a lot by studying these other colors of birds. By studying these birds, this will allow you to learn and engrain in your mind what cochin type should look like. With some luck and a lot of hard work expect to have written on your entry card BV, BB, Best Featherleg or better yet, Best of Show.

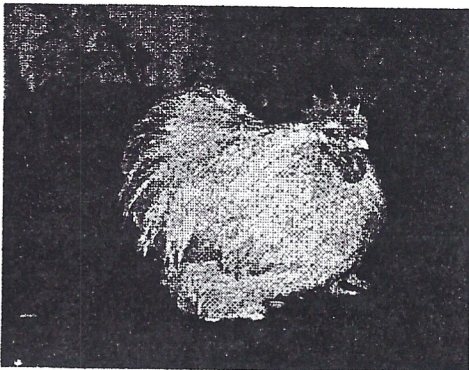

RB COCHIN BANTAM
Deerfield, NH 1995
Buff Cock
Bred & Owned by Bob Hawes

cages?????

GRASS AND WIRE BOTTOM CAGES

By Dennis Wollard

When visiting with poultry breeders I'm always evaluating how they have designed their cages, brooders, etc. I now have a cage which I'm pleased with and is a combination of several designs I've seen. The cages may be designed for whatever size you wish: laying hens, small birds and any number of birds you so desire. My basic design is a 2x2x2 house with a 2x4x2 cage. Construct the house out of 2"x 2" boards with a plywood covering on three walls. The front door/opening area has the top 1/2 cov-

A member asked me about the feasibility of having members advertise in the Newsletter to raise revenue which would offset the cost of the Newsletter. What do you think? Write to the editor or a director, stating your opinion. kr

ered. The roof is plywood covered with tin and hinged so the entire roof lifts. The roof is slanted to shed away water from the cage area.

The coop is made of 2x4 welded wire, however, there is a 2"x 2" wood frame around the bottom of the cage. It is best to treat all 2x2's to help prevent rot. This cage has an opening in the top for adding or taking birds out. The key to this cage is to add a wire bottom of 1/2 by 1 welded wire placed on top of the 2x2 in both the house and the cage. This will allow the birds to be off the ground and out of the mud, while still being able to eat grass as it grows into the cage or they may stick their head out of the wire cage and eat around the cage. The birds stay clean on the wire and healthy by supplementing their diet with fresh

green grass daily.

Once the house and cage are attached the house should be some 2" off the ground, however, the back will need to be supported to help balance or steady the house.

Many variations may be added to the cage and house and some suggestions follow:

1. Cage may be made of smaller wire to prevent the birds from picking up parasites from the soil.
2. Removable roosts may be added to the house.
3. Food and water may be added to the house area to be protected from the weather.
4. Trap door added between house and cage to aid in capture of birds.

I raise cochins in these cages until I am ready to finish the birds, at which time the birds which have survived the cull, will be transferred to individual cages 18" square with wood shavings in the bottom of the cage. Try a cage like this grass and wire bottom cage and see if it works for you.

INDIVIDUAL COOPING ON WIRE FOR COCHIN BANTAMS

By Karl Rau

During my informative years, I must admit, watching my father build and rebuild cages and nests and more cages and more nests, I, too, became obsessed with finding the perfect cooping arrangement. For various reasons, each of us has unique requirements for our birds. Until something new comes along, I feel I have settled on the best system for cochin bantams. I now individually coop all of my adult breeders

(Continued on page 5)



From the President.....

(Continued from page 4)

and the vast majority of my show team in separate all-wire cages. I build all of my cages myself to my own specifications. For now, I have settled on a cage 4' long x 2' deep x 16" high. This size will actually be divided into two cages of equal size, thus housing 2 birds. I have experimented with a smaller cage, not only for space limitations, but also for females who do not need the additional height. Although, one might be perfectly content with a smaller cage, I have chosen to remain with this size for uniformity and for exchangeability of males and females. It also allows for each individual to "get more exercise". A critical addition I have made over time, is to add a double partition or divider separating the two pens. Some birds are prone to feather pulling (perhaps due to boredom) and of course the boys like to fight... the double wire partition has completely eliminated any problems. The layout of the front is shown in the diagram. I use 1x1 wire (16ga.) for the floor, 1x2 for the front, back, ends and top and 1/2 x 1 for the middle partition(s). These sizes were arrived at based on cost and experimentation. It is important to buy special pliers for cutting the wire flush...those sharp burrs can cut. I also recommend vinyl edges to be placed around all openings. My feeders and water containers are the plastic style hung on the OUTSIDE of the pens. Once built these cages are very sturdy. I hang them from L shaped hooks (2 per cage) in banks of 3 or 4. Space each 4' cage at least 3" above or below a neighboring cage to allow for a "manure catcher". I have used everything from newspaper to plywood... and have finally settled on 1/4 plywood.

With any system of management, there are pros and cons. I am sure there are some of you that would never consider individual penning of your cochins. However, I believe the pluses far outweigh the minuses. Bird cleanliness, monitoring feed and water intake, administering medications, automatic quarantine, positive identification of eggs, less show washing just to mention a few.....

The choice is yours....

Both of our 1995 Cochin Nationals are completed and were a great success! Bernice writes from Canada that they had 138 cochins and 11 exhibitors and Wayne writes from Louisiana that they had 140 cochins, and great cochin competition. I can attest to that. The weather was sweet for a northerner, about 75, sunshine. We made a lot of new friends, which was very easy with the folks down there. Ate a lot of wonderful crawfish. Saw moss in the trees. It was a fun trip. My husband came along to help drive. We did it in two days... one 12 day...one 8 hour day. Total miles 1130. Mike enjoyed it also and he even helped me clean up the birds. (He said they were probably the ones that didn't have a chance).

Our referendum on dividing the northeast into 2 districts has been completed. The vote totals 11 in favor and 1 opposed. Not much of a membership participation! This will be a good thing and the east is very excited about it. Here's the division:

Peter Luca 219 E. Saddle River Rd.

Saddle River, NJ 07458

(Pa., NJ, Delaware, Maryland, W. Virginia, Virginia)

Bob Hawes 8 Short Wharf Rd.

Hampden, Me. 04444

1-207-862-4189

(Maine, NH, Vermont, MA., RI, CT, NY)

We thank Bob for volunteering for the new district. They will have a separate district but bid jointly on the national.

Speaking of volunteering, in case you haven't noticed, Karl Rau is now doing the newsletter. He expressed a desire to do so and I always feel new blood in any position always brings forth new ideas! He will do the newsletter as long as it is fun and productive for him. When it is not, I will take it back. This is how you keep a club going with members who do not burn out at any one position. Remember that next year when we come to election time. Volunteer to take your

turn at a job!

Please note Karl's new address is RR 2 Box 3350 South China, Maine 04358. He did not move, the PO gave him a new address.

We have a bid for the Eastern '96 National, however, we have not received anything from the Pacific region for the Western National for '96. I spoke with Bob Anderson and he made several contacts with no results. He feels a district mailing should be made to the membership in the Pacific area explaining how to encourage poultry clubs in your area to bid on our National. Our club can only afford to offer the plaques that it is doing now. Money awards have to come from the Host Poultry show and from cochin breeders participating. Because we have not received a bid, I have bumped the rotation ahead to the west central area and have notified Mark Peterson that his area can offer me a bid up to Jan. 1, 1996. He was quite sure that the Hutchinson club that is hosting the 1996 APA National would be interested in bidding. I will keep you informed. The Pacific area will be able to bid on the next rotation in 1997.

There has been a real interest in offering a **LIFE MEMBERSHIP**. Dennis Wollard, Karl Rau and myself are going to work out the details. The money will be invested in a certificate and will not be touched. We need to decide whether to use: 1) All of the interest for club operations, 2) 1/2 of the interest and reinvest the rest, 3) or none of the interest and reinvest it all. Please contact your directors or officers with your feelings.

Don't forget the membership contest that we have going. It runs until July and have some nice prizes. Sign folks up making sure they use your name. We are up to 200 members and I think we can go 250!

Please begin to send in your articles for the cochin book that we are beginning to

(Continued on page 6)

(Continued from page 5)

do. Remember we will have a cover page discussing type. Don't worry, Richard Sisson will edit and correct. I believe I have found a professional photographer in Tamara Staples from Chicago, IL. If any of you were at Columbus she was taking photos there and they turned out wonderful. Not everyone can take animal pictures. I need to get a quote. My show season is done. Now I look forward to my next season and the little chicks I will start hatching soon. To all of you a very Merry Christmas and a Happy New Year. 1995 has been a good year for our club and I look forward to 1996 being even better.

Pat Lacey

W 5055 US HWY 10, Neillsville, WI
54456 1-715-743-4799.

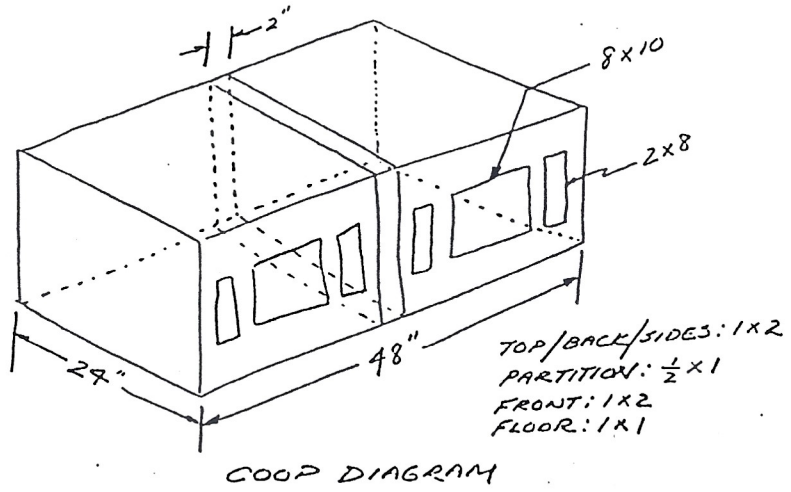

BOSTON POULTRY EXPOSITION
October 1995
"Some of the *OLD* Cochin Boys"
L to R: Norman Rau, Peter Luca, Bob Hawes, Karl Rau

PICTURES & LETTERS

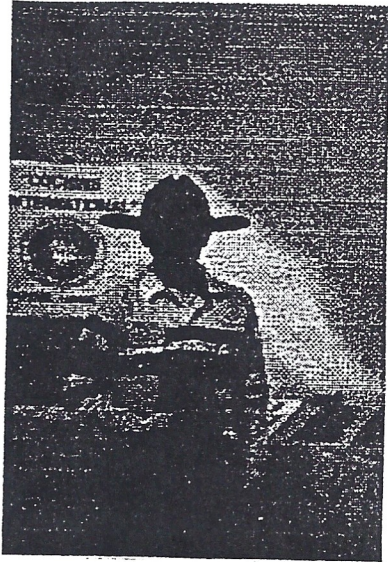

JR CHAMPION
won by
Joey Melancon



WESTERN NATIONAL
@ BATON ROUGE 1995

The "COCHIN" Group

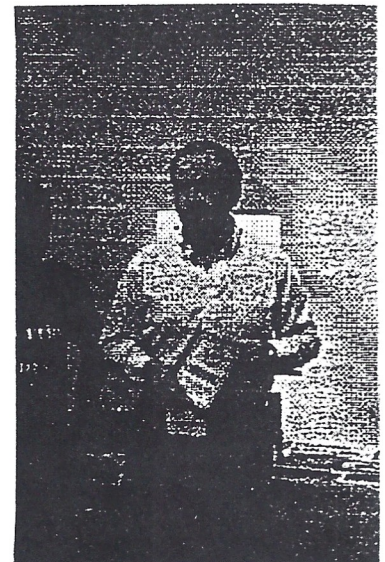

OVERALL CHAMPION
won by
Dennis Wollard

Letter from Wayne Melancon

Greetings from the Swamplands of La.,

I can't remember the last time I walked outside on a Nov. night and got eaten up by mosquitoes. I'm sure looking forward to cold weather (come to Maine, it was 6 below 0 last night...kr) I hope it comes soon.

Well, the Western Nationals is history and I thought it went rather well. I warned you all in the last newsletter to watch out for Dennis Wollard and he was going to be tough to beat. Congratulations to him for having the champion overall Cochin. Congratulations also to Joey Melancon for Best Jr. Cochin who also went on to be Champion of Jr. show. Just shows you what I know, cause I told him he should leave that brid home because it was too young.

We did sign up a few new members in Baton Rouge so the club is getting stronger. As of this writing I have placed three meets

for 1996. I will be looking at numbers of exhibited cochins to decide the location of our district meet for 1996. In '93 it was held in Ok. and '94 in Mo. and La. got the Nationals in '95. So it is logical we have '96 sidtrict meet in another state besides these. Working on a rotation basis to give everyone equal treatment is always best.

While I am writing this, let me share an idea with everyone on how to get new members. In the early 1980's I was promoting Wyandottes and did something to try and get members for the Wyandotte Bantam Club. I gave discounts to people who were members of that club when they purchased Wyandottes from me. For those who purchased my Wyandottes and were not members I took the amount of money for dues out of the monye they paid me and paid for their first year membership. Sure, not all of them renewed but even if they didn't the club got a few extra dollars that year. If you sell someone \$50 worth of birds, taking the price of dues, surely won't bankrupt you. I think I'll try that this year. How about you.

Letter from Leon Zimdars
(What do you think about the suggestion?kr)

Mr. Pat Malone
Ref.: APA Standard Revision Suggestions:

Dear Mr. Malone:

I submit the following suggestion:
Since all waterfowl, including Bantam ducks, have now been given equal status in all championship condiserations, why can't the display age/sex options for chickens be made the same as for ducks?

Presently a waterfowl display consists of "old male, old female, yg. male, yg. female & 3 more of the same variety, either sex; whereas a chicken display must consist of cock, hen, cockerel, pullet and either an old or young trio.

I believe we could attract more fine chicken displays if the age/sex options in display make up were the same as waterfowl. This would also allow chicken exhibitors to earn display credits in some smaller shows that do not have trio classes.

There may be a good reason for having the existing class options that I am unaware of. If so, OK, I'm not going to loose any sleep over it.

Thank you.



COCHIN INTERNATIONAL MASTER POINTS

As of January 1, 1996



* If your show is listed, points have been entered (except So. Ark., and Kansas Classic/ they will appear in the next newsletter). If your show does not appear, the results have not been received.

* Color points are listed for those who have earned 1 or more points, except when a color has been recorded as shown but no points awarded, in that case those earning 0 points are listed. If a color has not had any show entries, it is not listed.

BLUE(B)

Rau, Norman F.	Boothbay, ME	45
Isler, T. & S.	Otisco, IN	38
McCammon, Matt	Sullivan, IN	18
Moyer, Tommy	Bel Air, MD	15
Yobst, Jay	Butler, PA	14
Lhamon, Matthew	Cridersville, OH	11
Maas, Hans	Baltimore, ONT	11
Carroll, Craig	Villa Park, IL	9
Krueger, Bill	Manitowoc, WI	8
Hawes, Robert	Hampden, ME	4
Brodericks Family	New Paris, OH	4
Rau, Karl F.	Weeks Mills, ME	3
Shell, D. & B.	Alions, TN	3
Armstrong, A.M.	Carrolton, MO	2
Vines, Luther	Florence, AL	2
Miller, J. Harold	Piedmont, SC	2
Anderson, Charles	New Hartford, CT	2
Hickey, Raymond	Emsdale, ONT	2
Hadley, Willis	Greenfield, NH	2
Jardot, Jason	Leslie, MI	2
Krause Family	LaPorte, IN	1
Robinson, Bruce	Springville, NY	1
Mazur, Joe	Enderby, BC	1
Waldau, D. & T.	Constantia, NY	1
Miller, D. & M.	Freeport, IL	1

MOTTLED(B)

Dionne, Dale	Granville, IL	49
Yobst, Jay	Butler, PA	41
Rau, Karl F.	Weeks Mills, ME	10
McCammon, Matt	Sullivan, IN	5
Skidmore, Tom	Oalla, WA	3
Barnhouse, N. & W	Zillah, WA	2
Roberts, Bill	New Lebanon, IN	2
Anderson, Charles	New Hartford, CT	1
B & B Bantie Barn	Bridge Port, IL	1
Campbell's Parad.	Murfreesboro, TN	1
Rau, Norman F.	Boothbay, ME	1
Robinson, Bruce	Springville, NY	1
Waldau, D. & T.	Constantia, NY	1

RED(B)

LaGrange, Jim	Leonville, LA	2
Wightman, E. & L.	Norwich, NY	1

SPLASH(B)

Lhamon, Matthew	Cridersville, OH	2
Isler, T. & S.	Otisco, IN	1
B & B Bantie Barn	Bridge Port, IL	1

COLUMBIAN(B)

Yobst, Jay	Butler, PA	0
McAllister, Claude	Wilmington, NC	0
Robinson, Bruce	Springville, NY	0

GOLD LACED(B)

Lacey, Pat	Neillsville, WI	4
Wollard, Dennis	Carencro, LA	2
Whispering Pines	New Berlin, WI	1

PARTRIDGE(B)

Miller, D. & M.	Freeport, IL	6
Lou Fran Farm	Harmony, PA	2
Kolacz, Kathy	Mishawaka, IN	1
Lewis, Jeffrey	Albion, NY	1

BUFF(B)

Hawes, Robert	Hampden, ME	84
Peterson, Larry	Amboy, MN	28
Thompson, Ed	Barrie, ONT	14
Armstrong, A.M.	Carrolton, MO	11
Becker, Michael	Dashwood, ONT	10
Wightman, E. & L.	Norwich, NY	10
Southerton, Robert	Honesdale, PA	9
Holt, Donald	Atlanta, TX	7
Anke, Bob	Hawley, PA	6
Wollard, Dennis	Carencro, LA	5
Krause Family	LaPorte, IN	5
Ciampa, Fred	Northville, MI	5
Rau, Norman F.	Boothbay, ME	4
Rau, Karl F.	Weeks Mills, ME	4
Minnich, E. & J.	New Tripoli, PA	4
Vines, Luther	Florence, AL	3
Yobst, Jay	Butler, PA	3
Wright, Donald	Red Lion, PA	2
Shell, D. & B.	Alions, TN	2
Miller, J. Harold	Piedmont, SC	2
Goodfellow, Frank	Parham, ONT	2
Costa, Kristi	Squaw Valley, CA	2
Helvey, Bryant	Angels Camp, CA	2
Kolacz, Kathy	Mishawaka, IN	2
Matts, Jamie	Harpersville, NY	1
Murray, Kimberly	Lake, MI	1
Robinson, Bruce	Springville, NY	1

BROWN RED(B)

Donahue, Mike	Lockport, IL	34
Carroll, Craig	Villa Park, IL	25
Anderson, Charles	New Hartford, CT	4
Rau, Karl F.	Weeks Mills, ME	4
Robinson, Bruce	Springville, NY	1
Ziehm, William	Newfane, NY	1

BLACK(B)

BLACK(B)

Vines, Luther	Florence, AL	358
Carroll, Craig	Villa Park, IL	321
Ray, Otes Sr.	Blacksburg, SC	162
Anderson, Charles	New Hartford, CT	135
Peterson, Larry	Amboy, MN	135
Hooker, Tim	Poplar Grove, IL	125
Schroeder, George	Prompton, PA	120
Barnhouse, N. & W	Zillah, WA	96
Griner, Martha Ann	Bordenstown, NJ	80
Moyer, Tommy	Bel Air, MD	78
Yobst, Jay	Butler, PA	74
Armstrong, A.M.	Carroton, MO	70
Wright, Donald	Red Lion, PA	69
Wolff, Jim	Marengo, IL	66
Becker, Michael	Dashwood, ONT	58
Brand, Phillip	Clanton, AL	54
Donahue, Mike	Lockport, IL	52
Hickey, Raymond	Emsdale, ONT	52
Estlack Family	Clarendon, TX	50
Currens, Jimmie	Harrodsburg, KY	41
LeGrand, Keith	Verona, WI	41
Luca, Peter	Saddle River, NJ	39
Brown, D. & S.	Childres, TX	38
Rau, Norman F.	Boothbay, ME	38
Shewfelt, Orville	Kincardine, ONT	34
Ziehm, William	Newfane, NY	30
Wagoner, Marcell	Jemison, AL	29
Wollard, Dennis	Carencro, LA	29
Miller, T. & W.	Easton, GA	28
Shell, D. & B.	Allons, TN	28
Gem State Cochins	Jerome, ID	27
Matts, Jamie	Harpursville, NY	25
Mazur, Joe	Enderby, BC	25
Lacey, Pat	Neillsville, WI	24
Mac Harp Farm	Bracebridge, ONT	24
Murray, Kimberly	Lake, MI	23
Bucella, Paul	Huntington, AR	22
Rau, Karl F.	Weeks Mills, ME	21
Dionne, Dale	Granville, IL	20
Hall, Lindsay	Stonewall, OK	19
Waldau, D. & T.	Constantia, NY	18
Collins, James	Karnak, IL	15
Rutherford, D. & S.	Shelton, WA	14
Krause Family	LaPorte, IN	12
Reid, Wayne	Orangeville, ONT	12
Sisson, Richard	Charlotte, NC	10
Roberts, Bill	New Lebanon, IN	7
Brown Family (JR)	Childres, TX	6
Hertling, L. & C.	Lake Crystal, MN	6
Hughes, B. & J.	Iredell, TX	6
Zimdars, L. & G.	Sullivan, WI	6
Campbell's Parad.	Murfreesboro, TN	5
Miller, J. Harold	Piedmont, SC	5
B & B Bantle Barn	Erldge Port, IL	4
Clark, Susan	Walkerton, IN	4
Melancon, W. & J.	Thibodaux, LA	4

BIRCHEN(B)

Rau, Karl F.	Weeks Mills, ME	2
Donahue, Mike	Lockport, IL	1

SIL.LACED(B)

Vines, Luther	Florence, AL	9
Whispering Pines	New Berlin, WI	4
Yobst, Jay	Butler, PA	2
Ray, Otes Sr.	Blacksburg, SC	2
Krause Family	LePorte, IN	1

BARRED(B)

Yobst, Jay	Butler, PA	2
Miller, J. Harold	Piedmont, SC	2
Waldau, D. & T.	Constantia, NY	2
Whispering Pines	New Berlin, WI	1
Wightman, E. & L.	Norwich, NY	1
Isler, T. & S.	Otisco, IN	1
Fox, Kelly	Prospect, KY	1

BUFF COL.(B)

Hafer, Heather/Scott	Reading, PA	0
----------------------	-------------	---

SIL. PENCILED(B)

Yobst, Jay	Butler, PA	2
------------	------------	---

WHITE(B)

Lacey, Pat	Neillsville, WI	334
LeGrand, Keith	Verona, WI	219
Currens, Jimmie	Harrodsburg, KY	188
Collins, James	Karnak, IL	141
Luca, Peter	Saddle River, NJ	125
Hickey, Raymond	Emsdale, ONT	118
Vines, Luther	Florence, AL	103
Robinson, Bruce	Springville, NY	89
Armstrong, A.M.	Carroton, MO	77
Yobst, Jay	Butler, PA	74
Hooker, Tim	Poplar Grove, IL	59
Wright, Donald	Red Lion, PA	59
Ray, Otes Sr.	Blacksburg, SC	52
Rau, Karl F.	Weeks Mills, ME	45
Bucella, Paul	Huntington, AR	40
Bolton, Jan	Hartland, WI	38
Wagoner, Marcell	Jemison, AL	36
Rau, Norman F.	Boothbay, ME	30
Roberts, Bill	New Lebanon, IN	30
Shewfelt, Orville	Kincardine, ONT	29
Shell, D. & B.	Allons, TN	26
Truedson, Doddie	Silverton, OR	26
Best, Ed & Marj	Portland, OR	26
Becker, Michael	Dashwood, ONT	25
Anderson, Charles	New Hartford, CT	24
Waldau, D. & T.	Constantia, NY	21
Rutherford, D. & S.	Shelton, WA	18
Gem State Cochins	Jerome, ID	16
Hertling, L. & C.	Lake Crystal, MN	16
Mac Harp Farm	Bracebridge, ONT	15
D&D Cochins	Ahvin, TX	13
Hughes, B. & J.	Iredell, TX	12
Miller, J. Harold	Piedmont, SC	12
Lyon, Kirstl	Clovis, CA	12
Brown, D. & S.	Childres, TX	11
Thompson, Ed	Barrie, ONT	11
Zimdars, L. & G.	Sullivan, WI	9
Wiltshire, Tom	Mt. Carroll, IL	9
Bucella Fam. (JR)	Huntington, AR	5
Dotson, Kelly	Green Beck, TN	5
Goodfellow, Frank	Parham, ONT	5
Krause Family	LaPorte, IN	4
Brown Family (JR)	Childres, TX	4
Campbell's Parad.	Murfreesboro, TN	4
Wolff, Jim	Marengo, IL	3
Sisson, Richard	Charlotte, NC	3
Best, E. & M.	Portland, OR	3
Musser, William	Waynesboro, PA	3
Miller, T. & W.	Easton, GA	2
Mazur, Joe	Enderby, BC	2
George, Donna	Front Royal, VA	2
McAllister, Claude	Wilmington, NC	2

FRIZZLE(B)

Skidmore, Tom	Olalla, WA	35
Campbell's Parad.	Murfreesboro, TN	25
Whispering Pines	New Berlin, WI	12
Schmidgall, L. Dr.	Thomasville, PA	8
Bucella, Paul	Huntington, AR	1
Robinson, Bruce	Springville, NY	1
Mazur, Joe	Enderby, BC	1

SIL LACED(S)

Anderson, Bob	W. Linn, OR	0
Lou Fran Farm	Harmony, PA	0

BIRCHEN(S)

Minnich, E. & J.	New Tripoli, PA	0
------------------	-----------------	---

MOTTLED(S)

Minnich, E. & J.	New Tripoli, PA	3
------------------	-----------------	---



This August 12, 1995 Eastern National Meet of the Cochon International was the first ever held in Canada. The Committee members who worked hard and were responsible for its success are pictured here (L-R): Steve Harper, Bracebridge, Marlene Christie, Dorchester, New Brunswick, Marlene Petrie, Port Sydney, Ont., Bernice MacLaren, Bracebridge (Cochon International Director for Eastern Canada) and Larry Petrie, Port Sydney. The row of beautiful burgundy and pink rosettes with a Cochon embossed in the middle (from supplier, Claudio Eia of London, Ont.) were only part of the numerous awards given out at this first ever All-Cochon Show.

GOLD LACED(S)

Lou Fran Farm	Harmony, PA	2
---------------	-------------	---

SPLASH(S)

Marsinko, Andrew	Blue Ridge, VA	5
St. Amour, L. & K.	Darlington, MD	3

FRIZZLE(S)

Kantlehner, L. & C.	Richmond, IL	6
---------------------	--------------	---

BLUE(S)

St. Amour, L. & K.	Darlington, MD	10
Anderson, Bob	W. Linn, OR	4
Johnson, John	Tipton City, Ohio	4
Walter, Gordon	Vestal, NY	2
Wiltshire, Tom	Mt. Carroll, IL	2
Rutherford, D. & S.	Shelton, WA	2
Minnich, E. & J.	New Tripoli, PA	2
Miller, F. & J.	Oakland, NJ	1
Lou Fran Farm	Harmony, PA	1
Lewis, Jeffrey	Albion, NY	1

PARTRIDGE(S)

Mac Harp Farm	Bracebridge, ONT	21
Johnson, John	Tipton City, Ohio	4
Lewis, Jeffrey	Albion, NY	3
Andrews, Katie	Kanona, NY	3
St. Amour, L. & K.	Darlington, MD	2
Lou Fran Farm	Harmony, PA	1

BROWN RED(S)

Anderson, Bob	W. Linn, OR	0
Wiltshire, Tom	Mt. Carroll, IL	0

BLACK(S)

Watford, Ray	Richmond Hill, ON	84
Anderson, Bob	W. Linn, OR	59
Mac Harp Farm	Bracebridge, ONT	35
St. Amour, L. & K.	Darlington, MD	29
Rutherford, D. & S.	Shelton, WA	18
Joachim, Willard	League City, TX	18
West, William	Hadley, MA	18
Markley, Von	Wapakoneta, OH	14
Mickey, Frank Jr.	Elba, NY	14
Walter, Gordon	Vestal, NY	8
Lou Fran Farm	Harmony, PA	8
Kantlehner, L. & C.	Richmond, IL	8
Hickey, Raymond	Emsdale, ONT	6
Minnich, E. & J.	New Tripoli, PA	3
Gem State Cochins	Jerome, ID	3
D&D Cochins	Avin, TX	3
Kelley, Mark	Altus, OK	3
Yobst, Jay	Butler, PA	2
Stockman, Paul	Lisbon, OH	2
Andrews, Katie	Kanona, NY	2
Robinson, Bruce	Springville, NY	1
Wollard, Dennis	Carencro, LA	1
Bucella, Paul	Huntington, AR	1

WHITE(S)

Mac Harp Farm	Bracebridge, O	25
Hickey, Raymond	Emsdale, ONT	4
Wolfe, Grant	McArthur, OH	1

BUFF(S)

Mac Harp Farm	Bracebridge, ONT	102
Peterson, Larry	Amboy, MN	55
Justice, Brian	Pomeroy, OH	54
Armstrong, A.M.	Carrollton, MO	31
Anderson, Bob	W. Linn, OR	30
Marsinko, Andrew	Blue Ridge, VA	28
West, William	Hadley, MA	18
Yobst, Jay	Butler, PA	15
Wollard, Dennis	Carencro, LA	8
Vines, Luther	Florence, AL	6
Brown, Tim	Brandon, FL	5
Peach, Derek	Marshall, OK	4
Weidel, Pamela	Fennington, NJ	3
Walter, Gordon	Vestal, NY	2
Wiltshire, Tom	Mt. Carroll, IL	1
Petrie, Larry	Port Sydney, ONT	1
Schaal, Brain	Burlington, WI	1

LITTLE RHODY; Warwick, RI
Regional
Dec. 2/3, 1995

Total Cochins:91
Total Bantams: 79
Total Standards: 12

Judge(s):R.Beamer, E. Durb

Overall CH.: NA
BB Bantam: Black H, Charlie Anderson
RB Bantam: Black p, Charlie Anderson

Black: BV: (31) H Charlie Anderson
RV: p Charlie Anderson
White: BV: (12) k Norman Rau
RV: p Bill Sitrine
Buff: BV: (13) k Karl Rau
RV: p Karl Rau
Blue: BV: (9) p Charlie Anderson
RV: k Karl Rau
Mottled: BV: (4) H Karl Rau
RV: H David Kelley
Brn. Red: BV: (3) H Charlie Anderson
RV: H Karl Rau
Birchen: BV: (2) p Karl Rau
RV: k Karl Rau
Partridge: BV: (2) p A. Livezey
RV: k A. Livezey
Splash: BV: (2) k A. Livezey
RV: k A. Livezey

BB Standard: Black p, Kay St Amour
RB Standard: Black k, Kay St Amour

Black: BV: (7) p Kay St Amour
RV: k Kay St Amour
Blue: BV: (2) k Kay St Amour
RV: p Kay St Amour
Partridge: BV: (2) H Kay St Amour
RV: p Kay St Amour
Splash: BV: (1) H Kay St Amour

ROYAL WINTER FAIR, Toronto, ONT
Regional
Nov 7/18, 1995

Total Cochins: 66
Total Bantams: 36
Total Standards: 30

Judge(s): Bill Shrum

Overall CH.: Black p, Ray Watford
BB Bantam: Black k, Orville Shewfelt
RB Bantam: White p, Orville Shewfelt

Black: BV: (14) C; Orville Shewfelt
RV: H; Orville Shewfelt
White: BV: (14) p; Orville Shewfelt
RV: C; Orville Shewfelt
Buff: BV: (8) H; Mike Becker
RV: C; Mike Becker

BB Standard: Black p, Ray Watford
RB Standard: Black k, Mac-Harp

Black: BV: (11) p; Ray Watford
RV: k; Mac-Harp
White: BV: (5) H; Mac-Harp
RV: k; Mac-Harp
Buff: BV: (5) k; Mac-Harp
RV: p; Mac-Harp
Blue: BV: (1) H; Dave Afleck

RED HILL; Bridgeport, IL
Regional
October 7, 1995

Total Cochins:61
Total Bantams:57
Total Standards:4

Judge(s): Henry Mager

BB Bantam: White H, Jimmie Currens
RB Bantam: Black p, Keene's Feather
Farm

Black: BV: (12) p; Keene's Feather
Farm
RV: C; Keene's Feather
farm
White: BV: (12) H; Jimmie Currens
RV: H; Jimmie Currens
Buff: BV: (1) C; T&S Isler
Blue: BV: (14) p; T&S Isler
RV: p; Matt McCammon
Mottled: BV:(6) k; Matt McCammon
RV: C; Matt McCammon
Brn. Red: BV: (1) H; Matt McCammon
Birchen: BV: (1) k; William Earnst
Barred: BV: (4) H; Pam Chambers
RV: H; Pam Chambers
Splash: BV: (3) p; Matt McCammon
RV: k; Matt McCammon
Frizzle: BV: (2) p; George Harlow Jr.
RV: p; George Harlow Jr.

BB Standard: Partridge p, Mike Tolka
RB Standard: Partridge H, Mike Tolka

Partridge: BV: (4) p; Mike Tolka
RV: H; Mike Tolka

JR. BB Bantam: White C, Tim Roberts
JR. RB Bantam: Blue C, Tim Roberts

Black: BV: (3) C; Tim Roberts
RV: H; Tim Roberts
White: BV: (2) C; Tim Roberts
RV: H; S&J Ellis
Blue: BV: (2) C; Tim Roberts
RV: k; S&J Ellis
Mottled: BV: (2) p; Tim Roberts
RV: H; Tim Roberts



Judge Bill Shrum of Smithville, Ont. (far right) presented the top winners with the Cochon International Plaques. They were (L-R) Ray Hickey, Emsdale for his Res. Champion Bantam, Mac-Harp Poultry (Bernice McLaren & Steve Harper), Bracebridge for their Res. Champion Standard, Orville Shewfelt, Kincardine, Ont. for his Champion Bantam & Res. Champion Overall, and Ray Watford, Richmond Hill, Ont. for Champion Standard & Grand Champion Cochon Overall. (F.F. PHOTOS)

FORSYTH FOWL; Winston-Salem, NC
District
Nov. 25, 1995

Total Cochins: 79
Total Bantams: 76
Total Standards: 3

Judge(s): Jim Wallace

BB Bantam: Black H, Otis Ray
RB Bantam: Black C, Otis Ray

Black: BV: (28) H; Otis Ray
RV: C; Otis Ray
White: BV: (32) C; Otis Ray
RV: k; Keith Proctor
Buff: BV: (6) p; Bob Sparks
RV: p; Bob Sparks
Blue: BV: (2) p; Maurice Revels
RV: p; Maurice Revels
Mottled: BV: (1) H; Claude McAllister
Brn. Red: BV: (1) p; Maurice Revels
Partridge: BV: (2) p; Maurice Revels
RV: H; Maurice Revels
Splash: BV: (1) C; George Edwards
Frizzle: BV: (4) H; Claude McAllister
RV: C; Claude McAllister

BB Standard: Splash H, D&D Harrison
RB Standard: Buff C, D&D Harrison

Buff: BV: (2) C; D&D Harrison
RV: H; D&D Harrison
Splash: BV: (1) H; D&D Harrison

KANSAS CLASSIC; Hutchinson, KS
Regional
Nov. 25/26, 1995

Total Cochins:43
Total Bantams:25
Total Standards:18

Judge(s):NA

Overall CH.: White p, A.M. Armstrong
BB Bantam: White p, A.M. Armstrong
RB Bantam: Black H, Rob Dixon

Black: BV: (9) H; Rob Dixon
RV: p; A.M. Armstrong
White: BV: (8) p; A.M. Armstrong
RV: k; A.M. Armstrong
Buff: BV: (8) k; A.M. Armstrong
RV: C; A.M. Armstrong

BB Standard: Black H, Ed Zeleny
RB Standard: White H, Klaus Poultry

Black: BV: (5) H; Ed Zeleny
RV: H; Ed Zeleny
White: BV: (2) H; Klaus Poultry
RV: p; Klaus Poultry
Buff: BV: (5) H; A.M. Armstrong
RV: p; A.M. Armstrong
Blue: BV: (3) H; Clint Wielert
RV: p; Clint Wielert
Partridge: BV: (4) H; Rita Eichman
RV: p; Rosemary Smith

JR. BB Bantam: White C, Charlie Jackson
JR. RB Bantam: Black C, Charlie Jackson

Black: BV: (4) ; Charlie Jackson
RV: ; Charlie Jackson
White: BV: (4) ; Charlie Jackson

CENTRAL OKLAHOMA; Guthrie, OK.
Regional
Oct. 21, 1995

Total Bantams: 4

Judge(s): T.Hill, D.Ballard

BB Bantam: Black H, M&S Bantams
RB Bantam: Black C, M&S Bantams

Black: BV: (2) H M&S Bantams
RV: C M&S Bantams
Birchen: BV: (2) Larry Wilson
RV: Larry Wilson

JR. BB Bantam: Black C, Lindsay Hall
JR. RB Bantam: White C, Tyler Wilson

Black: BV: (12) C Lindsay Hall
RV: H Lindsay Hall
White: BV: (2) C Tyler Wilson
RV: k Jenn Terry
Barred: BV: (2) k Jenn Terry
RV: p Jenn Terry

JR. BB Standard: Buff k, Derek Peach
JR. RB Standard: Buff p, Derek Peach

Black: BV: (2) p Derek Peach
RV: k Derek Peach
White: BV: (2) p Derek Peach
RV: k Derek Peach
Buff: BV: (7) k Derek Peach
RV: p Derek Peach

CENTRAL COAST; Paso Robles, CA
Regional
Oct. 14/15, 1995

Total Cochins: 28
Total Bantams: 21
Total Standards: 7

Judge(s): D.Anderson, G.Agajanian

Overall CH.: Black H, George Priest
BB Bantam: Black p, D&P Aten
RB Bantam: Blue C, Erika Ray

Black: BV: (7) p D&P Aten
RV: D&P Aten
White: BV: (2) George Priest
RV: Anderson Burns
Buff: BV: (1) Erika Ray
Blue: BV: (6) Erika Ray
RV: Mike Trojillo
Mottled: BV: (2) Erika Ray
RV: Erika Ray
Gold Lac.: BV: (4) Cody Brown
RV: Mary Hoyt
Splash: BV: (1) Mike Trujillo
Red: BV: (2) John Barca
RV: John Barca
Frizzle: BV: (9) Robin Bates
RV: Dorothy Harding

BB Standard: Black H, George Priest
RB Standard: Buff H, Behrooz Jahanbani

Black: BV: (3) H George Priest
RV: Behrooz Jahanbani
White: BV: (1) Behrooz Jahanbani
Buff: BV: (1) H Behrooz Jahanbani
Blue: BV: (1) Behrooz Jahanbani
Partridge: BV: (1) Jim Wheeler

SO. LA. POULTRY; Baton Rouge, LA
National
Date: NA

Total Cochins: 128
Total Bantams: 104
Total Standards: 14

Judge(s): All Barry

Overall CH.: Black C, Dennis Wollard
Res. Overall: Buff k, Dennis Wollard
BB Bantam: Black C, Dennis Wollard
RB Bantam: White p, Pat Lacey
Best Display: Black, Luther Vines

Black: BV: (56) C Dennis Wollard
RV: Luther Vines
White: BV: (14) p Pat Lacey
RV: James Tyner
Buff: BV: (5) Don Holt
RV: Don Holt
Blue: BV: (10) Luther Vines
RV: James Tyner
Birchen: BV: (3) Jim Lagrange
RV: Jim Lagrange
Sil. Laced: BV: (4) Luther Vines
RV: Luther Vines
Gold Lac.: BV: (7) Dennis Wollard
RV: Dennis Wollard
Red: BV: (5) Jim Lagrange
RV: Jim Lagrange

BB Standard: Buff k, Dennis Wollard
RB Standard: Black k, Dennis Wollard

Black: BV: (7) C Dennis Wollard
RV: Willard Joachimi
Buff: BV: (7) k Dennis Wollard
RV: Luther Vines

Overall Jr.: Black p, Joey Melancon *
Res. Overall Jr.: Black k, Nika Bordenlon
JR. BB Bantam: Black p, Joey Melancon
JR. RB Bantam: Black k, Joey Melancon
* Show Champion of Jr. Show (103)

JR. BB Standard: Black k, Nika Bordenlon
JR. RB Standard: White p, Emily Rabalais

Black: BV: (4) k Nika Bord elon
RV: Nika Bordenlon
White: BV: (3) p Emily Rabalais
RV: Emily Rabalais
Buff: BV: (3) Emily Rabalais
RV: Emily Rabalais

TUCSON POULTRY, Tucson
Regional
Nov. 18/19, 1995

Total Bantams: 32

Judge(s): NA

BB Bantam: Black H, Clay Bowman
RB Bantam: Black H, Clay Bowman

Black: BV: (14) H; Clay Bowman
RV: H; Clay Bowman
White: BV: (12) p; Clay Bowman
RV: k; Clay Bowman
Blue: BV: (1) H; Linda Evans
Mottled: BV: (3) k; George Mahalik
RV: H; Dusty Perry
Barred: BV: (1) H; Aisha Faraj
RV: (1) H; Aisha Faraj

CENTRAL FLORIDA; Tampa, FL
Regional
Oct. 28, 1995

Total Cochins: 31
Total Bantams: 23
Total Standards: 8

Judge(s): H. Halbach

BB Bantam: White p, T P Farms
RB Bantam: Black H, T P Farms

Black: BV: (14) H T P Farms
RV: C Betty Kearns
White: BV: (8) p T P Farms
RV: k T P Farms
Buff: BV: (1) p W B Gaudé

BB Standard: Buff H, Tim Brown
RB Standard: Buff k, Tim Brown

Black: BV: (1) H Danny Padgett
Buff: BV: (7) H Tim Brown
RV: k Tim Brown

MAC-HARP POULTRY
National (Canada)
Aug. 12, 1995

Total Cochins: 138
Total Bantams: 107
Total Standards: 31

Judge(s): Bill Strum

Overall CH.: Black p, Ray Watford
BB Bantam: Black p, Orville Shewfelt
RB Bantam: White C, Ray Hickey

Black: BV: (49) C Orville Shewfelt
RV: H M. Becker
White: BV: (30) C Ray Hickey
RV: C Ray Hickey
Buff: BV: (11) C E. Thompson
RV: H E. Thompson
Blue: BV: (14) C Ray Hickey
RV: H Hans Maas
Barred: BV: (1) k L. Petri
Splash: BV: (2) C L. Petri
RV: H L. Petri

BB Standard: Black p, Ray Watford
RB Standard: Buff C, Mac Harp

Black: BV: (15) p Ray Watford
RV: p Ray Watford
White: BV: (3) C Mac Harp
RV: H Mac Harp
Buff: BV: (8) p Mac Harp
RV: H Mac Harp
Blue: BV: (5) k G. Patterson
RV: p G. Patterson

SO. ARKANSAS; El Dorado, AK
Regional
Nov 25, 1995

Total Bantams: 20

Judge(s): Doug Connally

BB Bantam: Black p, Don Holt
RB Bantam: Black p, Don Holt

Black: BV: (10) p; Don Holt

TWIN TIER POULTRY, Bath, NY
Regional
Sept. 10, 1995

Total Cochins: 104
Total Bantams: 85
Total Standards: 19

Judge(s): T. Kane, E. Durb

Overall CH.: Black k, Bill Ziehm
BB Bantam: Black k, Bill Ziehm
RB Bantam: White C, Bruce Robinson

Black:	BV: Bill Ziehm	k(19)
	RV: J. Matts	C
White:	BV: B. Robinson	C(30)
	RV: B. Robinson	II
Buff:	BV: E. Wightman	C(9)
	RV: R. Sandhill	C
Blue:	BV: J & K Yobst	H(9)
	RV: J & K Yobst	C
Mottled:	BV: J. Matts	C(4)
	RV: J. Matts	II
Brn. Red:	BV: E. Wightman	H(3)
	RV: E. Wightman	C
Birchen:	BV: J & K Yobst	H(2)
	RV: J & K Yobst	H
Sil. Laced:	BV: G. Walter	H(4)
	RV: J & K Yobst	C
Barred:	BV: E. Wightman	C(3)
	RV: E. Wightman	H
Partridge:	BV: J. Matts	H(2)
	RV: D. Lewis	C
Splash:	BV: E. Wightman	H(2)
	RV: E. Wightman	C
Red:	BV: E. Wightman	H(2)
	RV: E. Wightman	C
BL Mot.:	BV: J. Matts	C(1)

BB Standard: Partridge II, Galen Lewis
RB Standard: Black k, Gordon Walter

Black:	BV: G. Walter	k(9)
	RV: J. Allen	H
Buff:	BV: D. Yobst	H(3)
	RV: D. Yobst	p
Blue:	BV: R. Lewis	H(2)
	RV: R. Lewis	H
Mottled:	BV: D. Yobst	C(1)
Partridge:	BV: G. Lewis	H(4)
	RV: G. Lewis	C

JR. BB Bantam: Black H, Rusty Sandhu
JR. RB Bantam: Partridge C, Devin Lewis

Black:	BV: R. Sandhu	H(5)
	RV: D. Yobst	H
Buff:	BV: R. Sandhu	C(5)
	RV: R. Sandhu	p
Partridge:	BV: D. Lewis	C(2)
	RV: J. Allen	H

JR. BB Standard: Partridge II, Galen Lewis
JR. RB Standard: Blue H, Jared Allen

Black:	BV: J. Allen	H(4)
	RV: J. Allen	H
Buff:	BV: D. Yobst	H(2)
	RV: D. Yobst	p
Blue:	BV: R. Lewis	H(1)
Partridge:	BV: G. Lewis	H(5)
	RV: G. Lewis	C

DUTCHESS COUNTY; Rhinebeck, NJ
Regional
June 18, 1995

Total Bantams: 24

Judge(s): Dick Frungenbach

BB Bantam: Black C, Carter Blankenship
RB Bantam: Black H, Peter Luca

Black:	BV: (15) C; C. Blankenship
	RV: H; Peter Luca
White:	BV: (7) ; Peter Luca
	RV: ; Peter Luca
Buff:	BV: (2) ; T. Roebuck
	RV: ; T. Roebuck

SO. OHIO POULTRY; Lucasville, OHIO
Regional
Oct. 7/8, 1995

Total Cochins: 33
Total Bantams: 12
Total Standards: 21

Judge(s): Mike Wasylkowski

Overall CH.: Black k, Tim Hooker
BB Bantam: Black k, Tim Hooker
RB Bantam: Black k, Tim Hooker

Black:	BV: (5) k Tim Hooker
	RV: k Tim Hooker
White:	BV: (7) p Tim Hooker
	RV: k Tim Hooker

BB Standard: Buff p, Brian Justice
RB Standard: Buff p, Brian Justice

Black:	BV: (4) H John Johnson
	RV: C John Johnson
White:	BV: (2) p John Johnson
	RV: p John Johnson
Buff:	BV: (12) p Brian Justice
	RV: p Brian Justice
Blue:	BV: (2) H John Johnson
	RV: C John Johnson

IDAHO BIRD BREEDERS; Caldwell, ID.
Regional
Nov. 4/5, 1995

Total Cochins: 17
Total Bantams: 15
Total Standards: 2

Judge(s): C. Olstersdorf, D. Owens

BB Bantam: White k, Gem State
RB Bantam: Black H, Gem State

Black:	BV: (7) H Gem State
	RV: k Gem State
White:	BV: (7) k Gem State
	RV: p E&M Best
Buff:	BV: (1) H B. Hammond

BB Standard: Black k, Gem State
RB Standard: Black H, Dave Bohart

Black: BV: (2) k Gem State
RV: H Dave Bohart

VENTURA FAIR; Ventura, CA
Regional
Aug. 21-27, 1995

Total Cochins: 6
Total Bantams: 4
Total Standards: 2

Judge(s): Paul Robinson

BB Bantam: Black C, Mary Synder
RB Bantam: White C, Mary Synder

BB Standard: Black II, Nancy Cutler
RB Standard: Black H, Nancy Cutler

Black:	BV: N. Cutler	H(2)
	RV: N. Cutler	II
	RV:	

WHITE RIVER POULTRY; Spencer, IN.
Regional
Sept. 2, 1995

Total Bantams: 79

Judge(s): Larry Merritt

BB Bantam: White k, Bill Roberts
RB Bantam: White k, Bill Roberts

Black:	BV: Keen's	C(25)
	RV: B. Roberts	k
White:	BV: B. Roberts	k(7)
	RV: B. Roberts	k
Buff:	BV: T&S Isler	C(4)
	RV: J. Lasley	k
Blue:	BV: M. McCammon	p(21)
	RV: M. McCammon	C
Mottled:	BV: B. Roberts	H(9)
	RV: B&B Bantle	p
Brn. Red:	BV: M. McCammon	p(H1)
Sil Laced:	BV: Krause Fam.	II(4)
	RV: Krause Fam.	p
Barred:	BV: M. Franklin	k(4)
	RV: M. Franklin	k
Partridge:	BV: J. Tabb	II(2)
	RV: NA	
Splash:	BV: Bantam Sisters	p(2)
	RV: M. McCammon	k

JR. BB Bantam: Black C, Tim Roberts

Black:	BV: T. Roberts	C(2)
	RV: S&J Ellis	p
White:	BV: NA	(4)
Buff:	BV: T. Roberts	p(1)
Blue:	BV: NA	(4)
Mottled:	BV: NA	(2)
Barred:	BV: D. Krause	p(2)

PIEDMONT BANTAM; Concord, NC
Regional
Nov. 11, 1995

Total Bantams: 38

Judge(s): Danny Jones

BB Bantam: White k, Keith Proctor
RB Bantam: Black k, Otes Ray Sr.

Black:	BV: (24) k Otes Ray Sr.
	RV: Willie Prior
White:	BV: (14) k Keith Proctor

SO. MISSOURI POULTRY; Sedalia, MO.

Regional
Oct. 14/15, 1995

Total Cochins: 56
Total Bantams: 51
Total Standards: 5

Judge(s): D. Jonas

Overall CH.: White C, A.M. Armstrong
BB Bantam: White C, A.M. Armstrong
RB Bantam: Black k, Paul Bucella

Black: BV: P. Bucella k(11)
RV: A.M. Armstrong
White: BV: A.M. Armstrong C(22)
RV: P. Stephens
Buff: BV: A.M. Armstrong (8)
RV: A.M. Armstrong
Blue: BV: I&T Moss (2)
RV: I&T Moss
Partridge: BV: H. Davis (6)
RV: H. Davis
Frizzle: BV: B. Damman (2)
RV: B. Damman

BB Standard: Black H, Rob Dixon
RB Standard: Black p, Rob Dixon

Black: BV: R. Dixon H(2)
RV: R. Dixon p
Buff: BV: P. Bucella (3)
RV: A.M. Armstrong

DEERFIELD POULTRY; Deerfield, NH

Regional
Oct. 8, 1995

Total Bantams: 68

Judge(s): Durb, Davis, Beamer

BB Bantam: Blue, Norman Rau
RB Bantam: Buff, Bob Hawes

Black: BV: N. Rau p(15)
RV: Karl Rau k
White: BV: Karl Rau k(13)
RV: Karl Rau p
Buff: BV: Bob Hawes c(17)
RV: Bob Hawes p
Blue: BV: Norman Rau p(8)
RV: Norman Rau p
Mottled: BV: Karl Rau H(5)
RV: Karl Rau C
Brn. Red: BV: Karl Rau p(5)
RV: Karl Rau H
Birchen: BV: Karl Rau p(5)
RV: Karl Rau p

GRF; Greensboro, NC
Regional
NA

Total Cochins: 54
Total Bantams: 51
Total Standards: 3

BB Bantam: Black p, A. Wilburn
RB Bantam: White H, C. Kirkman

BB Standard: Blue H, A. Mairinko
RB Standard: Buff k, A. Mairinko

ILL-MO BANTAM; Highland, IL.

Regional
Nov. 4/5, 1995

Total Cochins: 52
Total Bantams: 44
Total Standards: 8

Judge(s): Dwyane Jonas

Overall CH.: Black H, A.M. Armstrong
BB Bantam: Black H, A.M. Armstrong
RB Bantam: Black C, James Collins

Black: BV: (23) H; A.M. Armstrong
RV: C; James Collins
White: BV: (9) H; A.M. Armstrong
RV: p; A.M. Armstrong
Buff: BV: (11) k; A.M. Armstrong
RV: H; A.M. Armstrong
Mottled: BV: (1) p; Don Wieseman

BB Standard: Buff H; A.M. Armstrong
RB Standard: Partridge; Mike Tolka

Buff: BV: (4) H; A.M. Armstrong
RV: C; NA
Partridge: BV: (4) H; Mike Tolka
RV: p; NA

FINGER LAKES; Syracuse, NY

Regional
June 4, 1995

Total Cochins: 103
Total Bantams: 100
Total Standards: 3

Judge(s): P. Montieth, A. Schallenberg

BB Bantam: Black p, Charlie Anderson
RB Bantam: White H, Bruce Robinson

Black: BV: C. Anderson p(27)
RV: T. Schwabrow H
White: BV: B. Robinson H(21)
RV: B. Robinson p
Buff: BV: B. Robinson p(7)
RV: D. Ringwood C
Blue: BV: D. Ringwood C(3)
RV: D. Ringwood H
Mottled: BV: B. Robinson p(7)
RV: Waldau H
Brn. Red: BV: B. Robinson H(6)
RV: D. Ringwood H
Birchen: BV: B. Robinson p(1)
Barred: BV: S. Kucharek C(18)
RV: E. Wightman H
Partridge: BV: J. Matts p(1)
Gold Lac.: BV: D. Ringwood H(2)
RV: D. Ringwood C
Colmbn.: BV: B. Robinson p(1)
Frizzle: BV: B. Robinson k

BB Standard: Blue C, Gordon Walter
RB Standard: Buff C, Gordon Walter

Buff: BV: G. Walter C(1)
Blue: BV: G. Walter C(2)
RV: G. Walter

CARPET CITY; Dalton, GA.

Regional
Oct. 28, 1995

Total Cochins: 26
Total Bantams: 25
Total Standards: 1

Judge(s): Tommy Ima

BB Bantam: White p, Rodney Wright
RB Bantam: Black p, Otis Fields

Black: BV: O. Fields p(1)
White: BV: R. Wright p(4)
RV: R. Wright p
Buff: BV: D&B Shell k(5)
RV: D&B Shell p
Blue: BV: D&B Shell p(2)
RV: D&B Shell C
Mottled: BV: C. Daniels p(2)
RV: C. Daniels p
Birchen: BV: L. Underhill C(1)
Frizzle: BV: C. Daniels p(5)
RV: C. Daniels p

BB Standard: Black H, Chip Daniels
RB Standard:

Black: BV: C. Daniels H(1)

HOOSIER; Marion, IL.

Regional
October 21/22, 1995

Total Cochins: 13
Total Bantams: 10
Total Standards: 3

Judge(s): Alger

BB Bantam: Black k, Susan Clark
RB Bantam: Black p, Susan Clark

Black: BV: (3) k; Susan Clark
RV: p; Susan Clark
Blue: BV: (2) p; Krause Family
RV: p; Krause Family
Mottled: BV: (3) C; Susan Clark
RV: p; Susan Clark
Sil Laced: BV: (2) H; Krause Family
RV: C; Krause Family

BB Standard: Buff k, Susan Clark
RB Standard: Buff p, Susan Clark

Buff: BV: (3) k; Susan Clark
RV: p; Susan Clark

STATE FAIR OF TEXAS; Dallas, TX

Regional
Oct. 7/9, 1995

Total Standards: 14

Judge(s): W. Stauffer

BB Standard: Black p, Timm Zitz
RB Standard: Black k, Timm Zitz

Black: BV: Timm Zitz p(10)
RV: Timm Zitz k
Buff: BV: E. Woller H(1)
Partridge: BV: L. Garabedian (3)
RV: L. Garabedian

INTERNATIONAL
Bernice MacLaren
RR 4 Stephens Bay
Bracebridge, Ontario P1L1X2
Canada (705) 645-8163

WEST CENTRAL
Mark Peterson
Amboy, Mn 49001

NORTH CENTRAL
Tim Hooker
3667 State Line Rd.
Poplar Grove, IL. 61016
(815) 292-3260

NORTHEAST I
Bob Hawes
8 Short Wharf Rd.
Hampden, ME 04444
(207) 862-4189

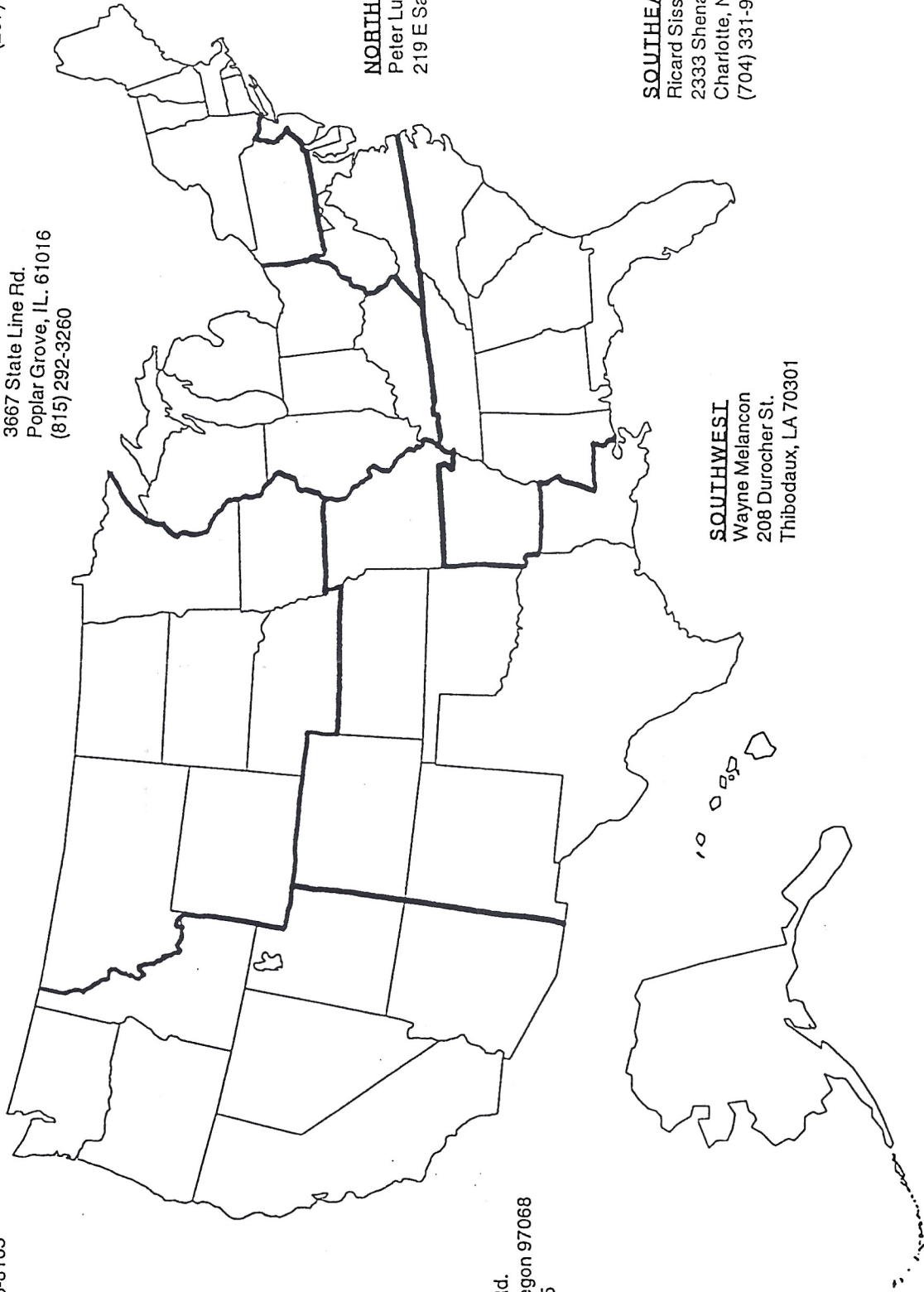

PACIFIC
Bob Anderson
2691 SW Elk Rd.
West Linn, Oregon 97068
(503) 638-8705

NORTHEAST II
Peter Luca
219 E Saddle River, NJ. 07458

SOUTHEAST
Ricard Sisson
2333 Shenandoah Ave.
Charlotte, NC 28205
(704) 331-9657

SOUTHWEST
Wayne Melancon
208 Durocher St.
Thibodaux, LA 70301

COCHIN INTERNATIONAL DIRECTORS 1996



Karl F. Rau
RR 2 Box 3350
South China, Maine 04358



dues exp 12/96
Robert Hawes
8 Short Wharf Rd
Hampden, ME 04444