

# COCHIN HANSONSONAL

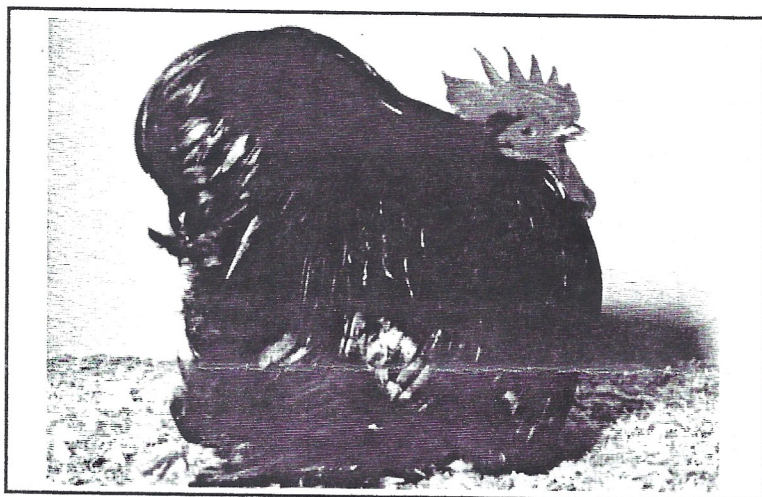
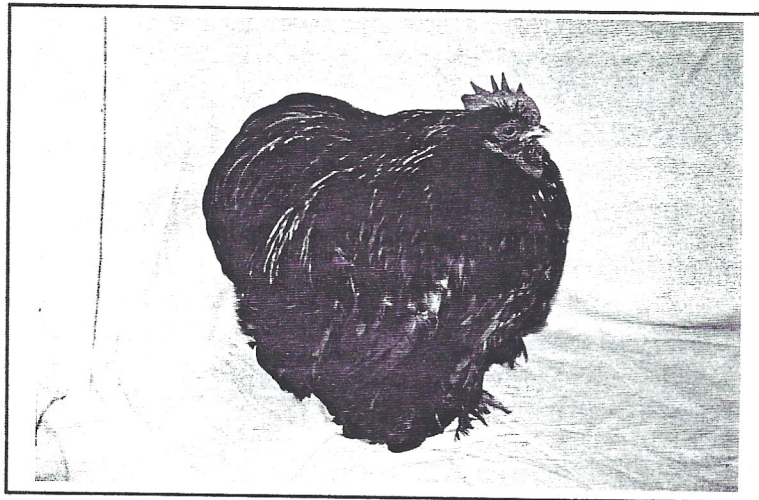

Which male Cochin do you like the best?

One is the North American version ...

The other is the Australian version...

In other parts of the world our Cochin is called a Pekin!  
See information inside.



**COCHINS INTERNATIONAL**

*The newsletter is published 3 times per year. Approximate printing dates are Jan. 1, May 1, & Oct. 1. Material submitted for newsletter publication, show reports, and "master breeder points" questions and concerns should be sent to:*

**EDITOR & POINTS CHAIRMAN**

Karl F. Rau  
RR 2 Box 3350  
South China, Maine 04358 (207)445-2315

**Dues are due January 1st.**

*\$10 single, \$15 family, \$7.50 JR. < 18  
All inquiries regarding club membership and payment of annual dues should be sent to:*

**SECRETARY & TREASURER**

Dennis Wollard  
1913 Beau Bassin Rd.  
Carenco, LA 70520 (318)896-5442

*Club Directory questions and information should be sent to:*

**DIRECTORY CHAIRMAN**

Jeff Ryan  
19 Hyde Rd.  
Gray, ME 04039

*Election ballots of any kind should be sent to the president.*

*All show placement requests should be sent by the show secretaries to the appropriate area DIRECTOR.*

*Club questions and concerns regarding club policy should be sent to the appropriate club officer from the following list:*

**PRESIDENT**

Pat Lacey  
W 5055 US HWY. 10  
Neillsville, WI 54456 (715)743-4799

**VICE PRESIDENT**

Tim Hooker  
3667 State Line Rd.  
Poplar Grove, IL 61016 (815)292-3260

**DIRECTORS****INTERNATIONAL**

Bernice MacLaren  
RR4 Stephens Bay  
Bracebridge, Ont. P1L1X2  
Canada (705) 645-8163

**PACIFIC**

Bob Anderson  
2691 SW Elk Rd.  
West Linn, Oregon 97068 (503)638-8705

**WEST CENTRAL**

Mark Peterson  
RR 1 Box 185  
Amboy, MN 56010

**NORTH CENTRAL**

Brian Justice  
33841 Hysell Run Rd.  
Pomeroy, OH 45769

**NORTHEAST I**

Bob Hawes  
8 Short Wharf RD.  
Hamden, Maine 04444 (207)862-4189

**NORTHEAST II**

Peter Luca  
219 E Saddle River Rd.  
Saddle River, NJ 07458

**SOUTHEAST**

Otes Ray  
315 Pearson St.  
Blacksburg, SC 29702

**SOUTHWEST**

Wayne Melancon  
208 Durocher St.  
Thibodaux, LA 70301

# FROM YE OLE EDITOR

Many thanks for all of your compliments regarding the last newsletter. Many of the phone calls and letters I received were happy to see the inclusion of "cochin" pictures. I, too, think this adds a lot to the publication. Unfortunately, each picture does increase the cost of the newsletter. The current annual dues of only \$10 barely covers the cost of printing and mailing the three newsletters. Those that are mailed outside of the country of course cost even more. I will continue to do my best to put out the best publication possible within the limits of our treasury. I would welcome any comments you might have to make OUR NEWSLETTER even better!

One phone call I received in February was from Jim Kern. A very knowledgeable

...veteran breeder/showman. We talked for almost an hour relative to current judging inconsistencies and the ABA standard. Jim's overriding thoughts were twofold. First he was concerned about the great difference seen amongst cochins at any given show. Even among the winners, differences in size, type and breed characteristics is evident. He noted that one does not see the great difference in such established breeds as Old English. His second important point was that judges will only get the message relative to judging consistency by bringing it up with an article in Poultry Press. I would agree with this assessment, however, any article must be written tactfully. The last thing we want to do is alienate the judges. I am glad that the comments put forth in the last

newsletter have generated some thought. Jim commented that we must as in any relationship communicate our thoughts, rather than complain behind closed doors. So .... are we going to do anything?? that is always the question. I welcome further discussion and will include in future newsletters any responsible article I can.

It has been brought to my attention that some of you have received newsletters from the post office in less than perfect condition. If the number is great enough, then maybe we will have to mail all in envelopes (this is already required for those outside of the USA). Let me know.

I had the →  
(CONT PG 3)



from December 1957 Poultry Press....submitted as another viewpoint re: cochin bantam size

## Should We Weigh Them?

by C.H. McClave (New London, Ohio)

Bantam weight and size has been under discussion for many years and, in general, I think the standard weights are very near, in most cases, to the ideal. However, I do think that the Cochins and the Brahas could be raised in standard weight somewhat, to benefit of the breeds involved. In the smaller birds, it is impossible to get the feather length and width that results in some near perfect birds. The black Cochin female at Defiance in 1955 comes to mind. I have never seen her equal in type and feathering, but she would have been washed out if put on the scales.

There are two sides to the size picture. The other side is underweight. This is particularly true in Seabrights. Many judges and exhibitors want them smaller the better, which the standard does not call for. Many birds have been winning that were so far underweight that they should have been disqualified as being inferior for breeding purposes. The standard gives the judge the liberty of determining whether the bird is so weak and inferior in stamina as to make it a poor or impossible breeding prospect. These same birds, when examined carefully, would have been found to have deformed leg and thigh bones and in many cases, more or less crooked backs. In fact, we showed one of that kind once, more or less as a stunt, to see if the judge and other exhibitors would notice that the bird had a crooked back and crooked thigh bones. Well, the bird in question was Champion bantam of the Show and only one person, another exhibitor, caught on. Such small and deformed birds are almost always fall hatched fugitives from chicken heaven. They are worthless as breeders and are worthless show birds, if the judge is up to his business.

Some Seabright exhibitors may recall that for a couple of years we showed our Seabrights and after the judging was finished, put up coop cards with a sample feather from hackle, back, and breast of each bird attached to the card.

Also the weight of the bird was marked on the card. No Seabright that was shown was over standard weight and in most cases the weight was from 1 to 4 oz. under standard. There were a few cases where the judges noted on the cards that the birds were too large.

We would like to see a good bantam show someplace, sometime, weight every bird and mark the actual weight on the coop tags where everyone could see. I do not think it is up to the judge to act as a weighing machine, but that the exhibitor should be sport enough to show birds as near standard as possible. If this did not work out, then I think the show stewards weigh the birds in and on the coop cards stamp, "overweight" or "underweight" if the discrepancy was say 4 oz. over or under. There would be

### THE PEKIN BANTAM CLUB OF AUSTRALIA

David Plant  
46 Newcastle St.  
East Maitland, NSW 2323

cries of anguish in all probability, by a few, but it would get results in mighty short order. Personally, I think it is less of a sin to have a bird an oz or two overweight than underweight. Early hatched specimens that make the best breeders are always a little larger than spring or summer hatched from the same matings.

Messages from our President and Vice President are noticeably absent from this newsletter.... Hopefully, both Pat and Tim will be able to make contributions "next time". Our thoughts are with both of you! (See insert)

(Continued from page 2)

last two newsletters tabbed by the printer. They only charged a couple of cents per copy. But it appears that maybe that is the problem. They didn't seem to stick too well. Perhaps I will hand tape them with tape next time and see if this works better. So what's another hour of self imposed slavery!! Let me know if there is still a problem with the condition of delivery.

Every once in awhile, I get a request to put an article or picture on a particular page. Please keep in mind that I usually have started the next newsletter before I have even mailed the last one. If I waited until just before mailing date...to start typing.... HHEELLPP!. Point: If you would like something included... send it to me as soon as you can. If you wait until just before printing...then it will have to be squeezed in where possible. It would be appreciated.

I have only received a few "master points" name clarifications. Please be reminded that points will be awarded to EXHIBITORS as their names appeared in the last newsletter. So don't forget to consistently enter your birds with the same exhibitor name. Much appreciated! Please don't interpret this request as an attempt to keep points from members *just because they didn't dot their 'i'*. This is the furthest thing from the truth. It is nothing more than a clarification.

It has been brought to my attention by a couple of members... that even when they enter their names correctly on an entry sheet, the show secretary sometimes changes the name. I will keep this in mind.

If we all work towards a common goal... everyone will benefit.

Last year I joined the "Cochin" club of Australia. They, too, have a newsletter. Elsewhere in this copy you will find information regarding their club. They published an excellent book on cochins, which should serve as a model for us. I sent for a dozen copies last year to have

(Continued on page 4)



# IT HAPPENED TO ME!!

A new column! Good ole Dad (Norman Rau) suggested we start a new column to include both "happy" and "sad" cochin happenings... things that happen to each of us. Perhaps if we realize that each of us shares some of the same luck both good and bad, then maybe it will be easier to feel good about our hobby. I invite all of you to send (perhaps on a postcard) items of interest that could be included. Names will not be included unless requested on submission. Let's make it an interesting and fun column. I will let a few members know about this column so that we will have something to print this issue.

\* \* \* \* \*

## It happened to me...

This year I decided to use a ten gallon aquarium to house my day old chicks. I thought it was a great idea. Tighter and therefore warmer than a cardboard box, I proceeded with two hatches of about a dozen chicks each. What a great idea! I used a smaller watt light bulb, saved electricity...what could be better. My euphoria lasted until the third hatch. This third hatch produced 22 chicks, one was a chick from a hen that lays few eggs. I use ice cube trays for water for the first week, so that they will not DROWN. Because the 22 chicks used more water than usual, I decided to switch to a one gallon plastic waterer...I even remembered to use a narrow no-drown screw on base. Pretty smart Hah! The next day, after work it was time to inspect everyone, collect eggs, do AI, feed and water. WELL, guess what happened... somehow the waterer malfunctioned and all the water leaked out and since I had forgotten to give my chicks their first swimming lesson. Well...you get the point. If only I had stayed with the old box, the water would have drained out and all would have been saved. Sometimes ideas that seem so great are not!

## It happened to me...

The other day I was carrying some eggs back from the "hen house" and a car pulled up along side the road. Both a man and woman got out . (Apparently to ask directions)They were about 25 years old. With a disgusted tone and her nose turned up the young wife asked "what are you going to do with those"? I hesitated , not knowing how to answer. Her husband realizing my problem answered for me "Dear , where do you think th eggs come from that you buy in the store??"

(Continued from page 3)

on hand for any member who was interested. I still have a couple left. Let me know if anyone is interested. They also send out a club newsletter. It is very interesting to note that their ("cochin") Pekin type is very different from ours.... check it out!

## BUFF(S)

|                            |                         |            |
|----------------------------|-------------------------|------------|
| <b>Mac Harp Farm</b>       | <i>Bracebridge, ONT</i> | <b>131</b> |
| <b>Peterson, L.&amp;M.</b> | <i>Amboy, MN</i>        | <b>102</b> |
| <b>West, William</b>       | <i>Hadley, MA</i>       | <b>92</b>  |
| <b>Justice, Brian</b>      | <i>Pomeroy, OH</i>      | <b>85</b>  |
| <b>Armstrong, A.M.</b>     | <i>Carrollton, MO</i>   | <b>48</b>  |
| <b>Marsinko, Andrew</b>    | <i>Blue Ridge, VA</i>   | <b>47</b>  |
| <b>Lukan, Michael</b>      | <i>Hawley, PA</i>       | <b>37</b>  |
| <b>Anderson, Bob</b>       | <i>W. Linn, OR</i>      | <b>30</b>  |
| <b>Yobst, Jay</b>          | <i>Butler, PA</i>       | <b>19</b>  |
| <b>Wollard, Dennis</b>     | <i>Carenara, LA</i>     | <b>18</b>  |
| <b>Schaal, Brian</b>       | <i>Burlington, WI</i>   | <b>11</b>  |
| <b>Vines, Luther</b>       | <i>Florence, AL</i>     | <b>6</b>   |
| <b>Kelley, Mark</b>        | <i>Altus, OK</i>        | <b>4</b>   |
| <b>Carothers, Robert</b>   | <i>Earlville, IL</i>    | <b>3</b>   |
| <b>Clark, J&amp;S</b>      | <i>Walkerton, IN</i>    | <b>3</b>   |
| <b>Weidel, Pamela</b>      | <i>Pennington, NJ</i>   | <b>3</b>   |
| <b>Bucella, Paul</b>       | <i>Huntington, AR</i>   | <b>2</b>   |
| <b>Meyer, Carl</b>         | <i>Mountainburg, AR</i> | <b>2</b>   |
| <b>Walter, Gordon</b>      | <i>Vestal, NY</i>       | <b>2</b>   |
| <b>Adams, Beth</b>         | <i>Hobart, NY</i>       | <b>2</b>   |
| <b>Petrie, Larry</b>       | <i>Port Sydney, ONT</i> | <b>2</b>   |
| <b>Shell, D. &amp; B.</b>  | <i>Allons, TN</i>       | <b>1</b>   |
| <b>Esbenshade, Cheryl</b>  | <i>Lancaster, PA</i>    | <b>1</b>   |
| <b>Laastch, David</b>      | <i>Beaver Dam, WI</i>   | <b>1</b>   |
| <b>Maas, Hans</b>          | <i>Baltimore, ONT</i>   | <b>1</b>   |



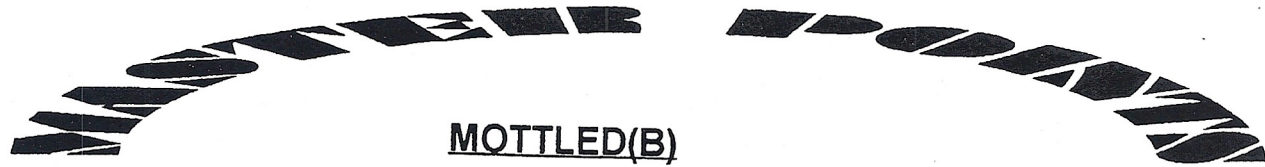

**MOTTLED(B)**

**BLACK(B)**

|                     |                    |     |
|---------------------|--------------------|-----|
| Hooker, Tim         | Poplar Grove, IL   | 499 |
| Vines, Luther       | Florence, AL       | 381 |
| Carroll, Craig      | Villa Park, IL     | 321 |
| Anderson, Charles   | New Hartford, CT   | 262 |
| Ray, Otes Sr.       | Blacksburg, SC     | 223 |
| Peterson, L.&M.     | Amboy, MN          | 201 |
| Wright, Donald      | Red Lion, PA       | 193 |
| Schroeder, George   | Prompton, PA       | 155 |
| Hickey, Raymond     | Emsdale, ONT       | 123 |
| Armstrong, A.M.     | Carrollton, MO     | 117 |
| Bucella, Paul       | Huntington, AR     | 101 |
| Barnhouse, N. & W   | Zillah, WA         | 96  |
| Becker, Michael     | Dashwood, ONT      | 95  |
| Mac Harp Farm       | Bracebridge, ONT   | 93  |
| Estlack, R&A        | Clarendon, TX      | 90  |
| Holt, Donald        | Atlanta, TX        | 89  |
| Mazur, Joe          | Enderby, BC        | 88  |
| Griner, Martha Ann  | Bordentown, NJ     | 80  |
| Lacey, Pat          | Neillsville, WI    | 77  |
| Yobst, Jay          | Butler, PA         | 76  |
| Gem State Cochins   | See: Henderson, J. | 67  |
| Rau, Karl F.        | South China, ME    | 64  |
| Shewfelt, Orville   | Kincardine, ONT    | 63  |
| Rau, Norman F.      | Boothbay, ME       | 60  |
| DiNatale, John      | Central Islip, NY  | 55  |
| Ziehm, William      | Newfane, NY        | 55  |
| Donahue, Mike       | Lockport, IL       | 52  |
| Currens, Jimmie     | Harrodsburg, KY    | 47  |
| Matts, Jamie        | Harpursville, NY   | 47  |
| LeGrand, Keith      | Verona, WI         | 44  |
| Luca, Peter         | Saddle River, NJ   | 39  |
| Shell, D. & B.      | Allons, TN         | 37  |
| Wollard, Dennis     | Carencro, LA       | 31  |
| Rutherford, D. & S. | Shelton, WA        | 24  |
| Murray, Kimberly    | Lake, MI           | 23  |
| Dionne, Dale        | Granville, IL      | 20  |
| Melancon, W. & J.   | Thibodeaux, LA     | 20  |
| Adams, Scott        | Litchfield, NE     | 19  |
| Hall, Lindsay       | Stonewall, OK      | 19  |
| Waldau, D. & T.     | Constantia, NY     | 19  |
| Zimdars, L. & G.    | Sullivan, WI       | 18  |
| Helvey, Bryant      | Angels Camp, CA    | 14  |
| Edwards, Billy      | Crosbyton, TX      | 13  |
| Smith, Kim          | Shipshewana, IN    | 13  |
| Truedson, Doddie    | Silverton, OR      | 13  |
| Krause Family       | LaPorte, IN        | 12  |
| Carothers, Robert   | Earlville, IL      | 10  |
| Roberts, Bill & Tim | New Lebanon, IN    | 10  |
| Sisson, Richard     | Charlotte, NC      | 10  |
| Earnst, William     | Bridgeport, IL     | 9   |
| Meyer, Carl         | Mountainburg, AR   | 8   |

|                     |                  |     |
|---------------------|------------------|-----|
| Dionne, Dale        | Granville, IL    | 129 |
| Yobst, Jay          | Butler, PA       | 41  |
| McCammon, Matt      | Sullivan, IN     | 19  |
| Rau, Norman F.      | Boothbay, ME     | 18  |
| Rau, Karl F.        | South China, ME  | 14  |
| Marsinko, Andrew    | Blue Ridge, VA   | 9   |
| Anderson, Charles   | New Hartford, CT | 7   |
| Mazur, Joe          | Enderby, BC      | 3   |
| Matts, Jamie        | Harpursville, NY | 3   |
| Barnhouse, N. & W   | Zillah, WA       | 2   |
| Roberts, Bill & Tim | New Lebanon, IN  | 2   |
| Clark, J&S          | Walkerton, IN    | 2   |
| Waldau, D. & T.     | Constantia, NY   | 1   |
| Sandhu, D&R         | HArpursville, NY | 1   |
| Earnst, William     | Bridgeport, IL   | 1   |
| LeGrand, Keith      | Verona, WI       | 1   |
| Robinson, Doris     | Bradenton, FL    | 1   |

**WHITE(B)**

|                     |                    |     |
|---------------------|--------------------|-----|
| Lacey, Pat          | Neillsville, WI    | 620 |
| LeGrand, Keith      | Verona, WI         | 261 |
| Currens, Jimmie     | Harrodsburg, KY    | 225 |
| Luca, Peter         | Saddle River, NJ   | 167 |
| Hickey, Raymond     | Emsdale, ONT       | 161 |
| Hooker, Tim         | Poplar Grove, IL   | 146 |
| Bucella, Paul       | Huntington, AR     | 133 |
| Armstrong, A.M.     | Carrollton, MO     | 131 |
| Vines, Luther       | Florence, AL       | 118 |
| Wright, Donald      | Red Lion, PA       | 117 |
| Waldau, D. & T.     | Constantia, NY     | 105 |
| Yobst, Jay          | Butler, PA         | 78  |
| Edwards, Billy      | Crosbyton, TX      | 73  |
| Ray, Otes Sr.       | Blacksburg, SC     | 66  |
| Gem State Cochins   | See: Henderson, J. | 62  |
| Mac Harp Farm       | Bracebridge, ONT   | 48  |
| Rau, Karl F.        | South China, ME    | 45  |
| Rau, Norman F.      | Boothbay, ME       | 45  |
| Becker, Michael     | Dashwood, ONT      | 44  |
| Donahue, Mike       | Lockport, IL       | 44  |
| Roberts, Bill & Tim | New Lebanon, IN    | 39  |
| Shell, D. & B.      | Allons, TN         | 30  |
| Shewfelt, Orville   | Kincardine, ONT    | 29  |
| Best, Ed & Marj     | Portland, OR       | 29  |
| Truedson, Doddie    | Silverton, OR      | 26  |
| Anderson, Charles   | New Hartford, CT   | 25  |
| McCarthy, Mike      | Englishtown, NJ    | 22  |
| Carothers, Robert   | Earlville, IL      | 20  |
| Rutherford, D. & S. | Shelton, WA        | 18  |
| Hertling, L. & C.   | Lake Crystal, MN   | 18  |
| Matts, Jamie        | Harpursville, NY   | 16  |
| Vick, Betty         | Arcadia, TX        | 16  |
| Tyner, James        | Houston, TX        | 12  |
| Dyer, Leslie        | Cottontown, TN     | 12  |
| Thompson, Ed        | Barrie, ONT        | 11  |
| Zimdars, L. & G.    | Sullivan, WI       | 9   |
| Ziehm, William      | Newfane, NY        | 7   |
| Estlack, R&A        | Clarendon, TX      | 4   |
| Krause Family       | LaPorte, IN        | 4   |
| Sisson, Richard     | Charlotte, NC      | 3   |
| Musser, William     | Waynesboro, PA     | 3   |
| Mazur, Joe          | Enderby, BC        | 2   |
| Walter, Gordon      | Vestal, NY         | 2   |
| Bressiers, Bill     | Guymon, OK         | 2   |
| McAllister, Claude  | Wilmington, NC     | 2   |
| Shumpert, Jennifer  | West Columbia, SC  | 1   |

**COLUMBIAN(B)**

|              |                 |    |
|--------------|-----------------|----|
| Rau, Karl F. | South China, ME | 10 |
|--------------|-----------------|----|

**PARTRIDGE(B)**

|            |                |   |
|------------|----------------|---|
| Maas, Hans | Baltimore, ONT | 2 |
|------------|----------------|---|

**RED(B)**

|               |               |   |
|---------------|---------------|---|
| LaGrange, Jim | Leonville, LA | 2 |
| Yobst, Jay    | Butler, PA    | 1 |

**BLACK(B)**

|                     |                  |   |
|---------------------|------------------|---|
| Tyner, James        | Houston, TX      | 8 |
| Roebuck, Tom & Kath | Walkill, NY      | 7 |
| Hertling, L. & C.   | Lake Crystal, MN | 6 |
| Musser, William     | Waynesboro, PA   | 6 |
| Clark, J&S          | Walkerton, IN    | 5 |
| McCammon, Matt      | Sullivan, IN     | 5 |
| Dyer, Leslie        | Cottontown, TN   | 4 |
| St. Amour, Kay      | Darlington, MD   | 4 |
| Whitney, O.Fayne    | Athol, MA        | 4 |
| Ryan, Jeffrey       | Gray, ME         | 3 |
| Walter, Gordon      | Vestal, NY       | 3 |
| Stockman, Paul      | Lisbon, OH       | 2 |
| Minnich, E. & J.    | New Tripoli, PA  | 1 |



## BR.RED(B)

|                   |                  |    |
|-------------------|------------------|----|
| Donahue, Mike     | Lockport, IL     | 42 |
| Carroll, Craig    | Villa Park, IL   | 25 |
| Laastch, David    | Beaver Dam, WI   | 14 |
| Anderson, Charles | New Hartford, CT | 8  |
| Rau, Karl F.      | South China, ME  | 4  |
| Adams, Laura      | Hobart, NY       | 2  |
| Ziehm, William    | Newfane, NY      | 1  |

## BLACK(S)

|                     |                    |     |
|---------------------|--------------------|-----|
| Watford, Ray        | Richmond, ONT      | 116 |
| Anderson, Bob       | W. Linn, OR        | 65  |
| Mac Harp Farm       | Bracebridge, ONT   | 57  |
| West, William       | Hadley, MA         | 48  |
| St. Amour, Kay      | Darlington, MD     | 39  |
| Wollard, Dennis     | Carencro, LA       | 24  |
| Gem State Cochins   | See: Henderson, J. | 20  |
| Carothers, Robert   | Earlville, IL      | 19  |
| Joachim, Willard    | League City, TX    | 19  |
| Rutherford, D. & S. | Shelton, WA        | 18  |
| Walter, Gordon      | Vestal, NY         | 15  |
| Mickey, Frank Jr.   | Elba, NY           | 14  |
| Clark, J&S          | Walkerton, IN      | 12  |
| Kelley, Mark        | Altus, OK          | 7   |
| Hickey, Raymond     | Emsdale, ONT       | 6   |
| Yobst, Jay          | Butler, PA         | 5   |
| Bucella, Paul       | Huntington, AR     | 4   |
| Minnich, E. & J.    | New Tripoli, PA    | 3   |
| DiNatale, John      | Central Islip, NY  | 3   |
| Stockman, Paul      | Lisbon, OH         | 2   |
| Andrews, Katie      | Kanona, NY         | 2   |
| Adams, Scott        | Litchfield, NE     | 1   |

## SPLASH(S)

|                  |                |   |
|------------------|----------------|---|
| St. Amour, Kay   | Darlington, MD | 6 |
| Marsinko, Andrew | Blue Ridge, VA | 5 |

## BLUE(S)

|                     |                 |    |
|---------------------|-----------------|----|
| St. Amour, Kay      | Darlington, MD  | 15 |
| Marsinko, Andrew    | Blue Ridge, VA  | 6  |
| Wiltshire, Tom      | Mt. Carrol, IL  | 5  |
| Anderson, Bob       | W. Linn, OR     | 4  |
| Walter, Gordon      | Vestal, NY      | 2  |
| Rutherford, D. & S. | Shelton, WA     | 2  |
| Patterson, George   | Barrhead, ALB   | 2  |
| Minnich, E. & J.    | New Tripoli, PA | 2  |

## SIL.LACED(B)

|                |                  |   |
|----------------|------------------|---|
| Vines, Luther  | Florence, AL     | 9 |
| Petrie, Larry  | Port Sydney, ONT | 4 |
| Krause Family  | LaPorte, IN      | 3 |
| Yobst, Jay     | Butler, PA       | 2 |
| Ray, Otes Sr.  | Blacksburg, SC   | 2 |
| Justice, Brian | Pomeroy, OH      | 2 |

## BARRED(B)

|                 |                |   |
|-----------------|----------------|---|
| Yobst, Jay      | Butler, PA     | 2 |
| Waldau, D. & T. | Constantia, NY | 2 |
| Fox, Kelly      | Prospect, KY   | 2 |
| Krause Family   | LaPorte, IN    | 1 |
| Isler, T. & S.  | Otisco, IN     | 1 |

## GOLD LAC.(B)

|                 |                 |   |
|-----------------|-----------------|---|
| Lacey, Pat      | Neillsville, WI | 8 |
| Wollard, Dennis | Carencro, LA    | 2 |
| Hoyt, Mary E.   | Atascadero, CA  | 1 |

## BIRCHEN(B)

|               |                 |   |
|---------------|-----------------|---|
| Rau, Karl F.  | South China, ME | 2 |
| Donahue, Mike | Lockport, IL    | 1 |
| Yobst, Jay    | Butler, PA      | 1 |

## SPLASH(B)

|                 |                |   |
|-----------------|----------------|---|
| Isler, T. & S.  | Otisco, IN     | 3 |
| Earnst, William | Bridgeport, IL | 1 |

## PARTRIDGE(S)

|                |                  |    |
|----------------|------------------|----|
| Mac Harp Farm  | Bracebridge, ONT | 21 |
| St. Amour, Kay | Darlington, MD   | 6  |
| Andrews, Katie | Kanona, NY       | 3  |
| Homer, Paul    | Furgus, ONT      | 2  |

## WHITE(S)

|                 |                  |    |
|-----------------|------------------|----|
| Mac Harp Farm   | Bracebridge, ONT | 76 |
| Hickey, Raymond | Emsdale, ONT     | 4  |

## BLUE(B)

|                   |                  |    |
|-------------------|------------------|----|
| Isler, T. & S.    | Otisco, IN       | 74 |
| Rau, Norman F.    | Boothbay, ME     | 59 |
| Anderson, Charles | New Hartford, CT | 42 |
| McCammom, Matt    | Sullivan, IN     | 29 |
| Shell, D. & B.    | Allons, TN       | 21 |
| Maas, Hans        | Baltimore, ONT   | 20 |
| Yobst, Jay        | Butler, PA       | 18 |
| Vines, Luther     | Florence, AL     | 13 |
| Rau, Karl F.      | South China, ME  | 12 |
| Hickey, Raymond   | Emsdale, ONT     | 9  |
| Carroll, Craig    | Villa Park, IL   | 9  |
| Mazur, Joe        | Enderby, BC      | 5  |
| Hawes, Robert     | Hampden, ME      | 4  |
| Krause Family     | LaPorte, IN      | 3  |
| Waldau, D. & T.   | Constantia, NY   | 3  |
| Armstrong, A.M.   | Carrollton, MO   | 2  |
| Hadley, Willis    | Greenfield, NH   | 2  |
| Petrie, Larry     | Port Sydney, ONT | 1  |
| Smith, Kim        | Shipshewana, IN  | 1  |
| Anderson, Bob     | W. Linn, OR      | 1  |

## BUFF(B)

|                     |                  |     |
|---------------------|------------------|-----|
| Hawes, Robert       | Hampden, ME      | 129 |
| Peterson, L.&M.     | Amboy, MN        | 51  |
| Thompson, Ed        | Barrie, ONT      | 37  |
| Armstrong, A.M.     | Carrollton, MO   | 34  |
| Holt, Donald        | Atlanta, TX      | 25  |
| Lukan, Michael      | Hawley, PA       | 22  |
| Rau, Norman F.      | Boothbay, ME     | 19  |
| Becker, Michael     | Dashwood, ONT    | 18  |
| Minnich, E. & J.    | New Tripoli, PA  | 10  |
| Lamb, Donna         | Groveland, MA    | 10  |
| Southerton, Robert  | Honesdale, PA    | 9   |
| Meyer, Carl         | Mountainburg, AR | 8   |
| Hickey, Raymond     | Emsdale, ONT     | 7   |
| Roebuck, Tom & Kath | Walkkill, NY     | 7   |
| Laastch, David      | Beaver Dam, WI   | 7   |
| Wright, Donald      | Red Lion, PA     | 6   |
| Shell, D. & B.      | Allons, TN       | 6   |
| Krause Family       | LaPorte, IN      | 6   |
| Yobst, Jay          | Butler, PA       | 5   |
| Wollard, Dennis     | Carencro, LA     | 5   |
| Helvey, Bryant      | Angels Camp, CA  | 5   |
| Ciampa, Fred        | Northville, MI   | 5   |
| Rau, Karl F.        | South China, ME  | 4   |
| Vines, Luther       | Florence, AL     | 3   |
| Adams, Scott        | Litchfield, NE   | 3   |
| Abbitt, Fred        | Spencer, IN      | 3   |
| Matts, Jamie        | Harpursville, NY | 1   |
| Murray, Kimberly    | Lake, MI         | 1   |
| Musser, William     | Waynesboro, PA   | 1   |
| Ryan, Jeffrey       | Gray, ME         | 1   |
| Petrie, Larry       | Port Sydney, ONT | 1   |
| Sandhu, D&R         | Harpursville, NY | 1   |



SUSQUEHANNA POULTRY; Rising Sun, MD  
Regional  
Mar. 16, 1997

Total Cochins:50  
Total Bantams:26  
Total Standards:24

Judge(s):Waski, Wabek

Overall CH.: Black p, Don Wright  
BB Bantam: Black p, Don Wright  
RB Bantam: Black H, Don Wright

Black: BV: (15) p Don Wright  
RV: H Don Wright  
White: BV: (5) C Don Wright  
RV: H Don Wright  
Buff: BV: (3) H Don Wright  
RV: p Ric Barczewski  
Blue: BV: (1) k Kay St Amour  
Splash: BV: (2) H Andy Growney  
RV: C Kay St Amour

BB Standard: Blue C, Kay St Amour  
RB Standard: Black H, Kay St Amour

Black: BV: (5) p Kay St Amour  
RV: k Kay St Amour  
Buff: BV: (1) H Cheryl Esbenshade  
Blue: BV: (6) C Kay St Amour  
RV: H Kay St Amour  
Brn. Red: BV: (1) C Rice Family  
Partridge: BV: (5) H Kay St Amour  
RV: k Kay St Amour  
Splash: BV: (5) Kay St Amour  
RV: Rice Family  
Sil. Laced: BV: (1) p Rice Family

SOUTH ARKANSAS; El Dorado, AR  
Regional  
April 5, 1997

Total Cochins:43  
Total Bantams:38  
Total Standards:5

Judge(s):Harrell

Overall CH.: Black H, Don Holt  
BB Bantam: Black H, Don Holt  
RB Bantam: White k, Paul Bucella

Black: BV: (23) H Don Holt  
RV: C Paul Bucella  
White: BV: (6) k Paul Bucella  
RV: H Paul Bucella  
Buff: BV: (4) k Don Holt  
RV: H Don Holt  
Blue: BV: (5) p Tom Isler  
RV: C Tom Isler

BB Standard: Buff k, Paul Bucella  
RB Standard: Black p, Paul Bucella

Black: BV: (2) p Paul Bucella  
RV: k Paul Bucella  
Buff: BV: (3) k Paul Bucella  
RV: H Paul Bucella

NEW ENGLAND BANTAM; No. Eaton, MA  
Regional  
May 4, 1997

Total Bantams:58

Judge(s):Whitney

BB Bantam: Black H, Bill SIRRINE  
RB Bantam: Mottled H, Norman Rau

Black: BV: (20) H Bill SIRRINE  
RV: p Charlie Anderson  
White: BV: (5) C Bill SIRRINE  
RV: k Bill SIRRINE  
Buff: BV: (22) C Bob Hawes  
RV: k Bob Hawes  
Blue: BV: (6) H Norman Rau  
RV: p Norman Rau  
Mottled: BV: (5) H Norman Rau  
RV: p Karl Rau

OK EAST POULTRY; Pryor, OK  
Regional  
March 15, 1997

Total Cochins:33  
Total Bantams:29  
Total Standards:4

Judge(s):Malone, Denny

Overall CH.: White H, P&L Bucella  
BB Bantam: White H, P&L Bucella  
RB Bantam: Black H, P&L Bucella

Black: BV: (15) H P&L Bucella  
RV: C P&L Bucella  
White: BV: (14) H P&L Bucella  
RV: k P&L Bucella

BB Standard: Black p, P&L Bucella  
RB Standard: Buff k, P&L Bucella

Black: BV: (2) p P&L Bucella  
RV: p P&L Bucella  
Buff: BV: (2) k P&L Bucella  
RV: k P&L Bucella

VERNON P&P; Vernon, BC  
Regional  
Feb 9, 1997

Total Bantams:33

Judge(s):Sorenson

BB Bantam: Black H, Joe Mazur  
RB Bantam: Black H, Joe Mazur

Black: BV: (17) H Joe Mazur  
RV: H Joe Mazur  
White: BV: (3) H Marcus Koopmans  
RV: p Marcus Koopmans  
Buff: BV: (2) p NA  
RV: C NA  
Blue: BV: (8) C Joe Mazur  
RV: p Joe Mazur  
Mottled: BV: (1) H Joe Mazur  
Brn. Red: BV: (2) C Mark Kulak  
RV: p Mark Kulak

CORNHUSKER POULTRY; Crete, NB  
Regional  
March 8, 1997

Total Cochins:79  
Total Bantams:65  
Total Standards:14

Judge(s):Merritt, Roscoe

Overall CH.: Black k, Scott Adams  
BB Bantam: Black k, Scott Adams  
RB Bantam: White H, AM Armstrong

Black: BV: (21) k Scott Adams  
RV: H Scott Adams  
White: BV: (18) H AM Armstrong  
RV: p AM Armstrong  
Buff: BV: (16) H AM Armstrong  
RV: C Scott Adams  
Barred: BV: (7) k Ric Riehn  
RV: k Ric Riehn  
Birchen: BV: (2) p Ric Riehn  
RV: p Ric Riehn  
Sil. Laced: BV: (1) C Judy Englehart

BB Standard: NA  
RB Standard: NA

Black: BV: (6) H Rob Dixon  
RV: k Scott Adams  
Buff: BV: (2) H AM Armstrong  
RV: C AM Armstrong  
Partridge: BV: (5) H Bud Gormley  
RV: p Judy Englehart  
Sil. Lac.: BV: (1) k Scott Adams

DIXIE CLASSIC; Knoxville, TN  
Regional  
March 29, 1997

Total Cochins:73  
Total Bantams:59  
Total Standards:14

Judge(s):Stauffer

Overall CH.: Black C, Otes Ray  
BB Bantam: Black C, Otes Ray  
RB Bantam: White k, Jimmie Currens

Black: BV: (30) p Otes Ray  
RV: H Otes Ray  
White: BV: (18) p Jimmie Currens  
RV: p Jimmie Currens  
Blue: BV: (5) H T&S Isler  
RV: C T&S Isler  
Mottled: BV: (na) p Leslie Dyer  
RV: p Leslie Dyer  
Blue mo: BV: (4) H Leslie Dyer  
RV: C Campbells Paradise  
Splash: BV: (1) p Campbells Paradise  
Birchen: BV: (1) C Linda Underhill

BB Standard: Buff C, Von Markley  
RB Standard: Blue H, Andy Marsinko

Black: BV: (4) p Andy Marsinko  
RV: H Von Markley  
Buff: BV: (7) C Von Markley  
RV: p D&B Shell  
Blue: BV: (3) H Andy Marsinko  
RV: H Andy Marsinko



YORK; York, PA  
Regional  
Oct. 26/27, 1996?

Total Cochins:57  
Total Bantams:46  
Total Standards:11

Judge(s):Kane

Overall CH.: White H, Don Wright  
BB Bantam: White H, Don Wright  
RB Bantam: Black p, R. Garvin

Black: BV: (28) p R. Garvin  
RV: k Dan Dysart  
White: BV: (9) H Don Wright  
RV: C Don Wright  
Buff: BV: (13) H Don Wright  
RV: k Mike Lukan  
Blue: BV: (2) p E Wightman  
RV: k E Wightman  
Brn. Red: BV: (3) H Jay Yobst  
RV: C E Wightman  
Partridge: BV: (2) H Angelique Livezey  
RV: C Angelique Livezey  
Red: BV: (4) p J. Minnich  
RV: C J. Minnich  
Barred: BV: (2) p E Wightman  
RV: C E Wightman

BB Standard: Buff k, Mike Lukan  
RB Standard: Black k, Kay St Amour

Black: BV: (2) k Kay St Amour  
RV: H Kay St Amour  
Buff: BV: (6) k Mike Lukan  
RV: p Mike Lukan  
Mottled: BV: (2) p J. Minnich  
RV: p J. Minnich

GREATER CALIFORNIA; na  
Regional  
Feb. 22/23, 1997

Total Cochins:63  
Total Bantams:58  
Total Standards:5

Judge(s):Padgett, McCarty

Overall CH.: Black C, Gem State  
BB Bantam: Black C, Gem State  
RB Bantam: White C, Gem State

Black: BV: (16) C Gem State  
RV: H Gem State  
White: BV: (16) C Gem State  
RV: H Amy Conkling  
Buff: BV: (2) H Mary Holt  
RV: k Mary Holt  
Blue: BV: (4) p Erika Ray  
RV: p Erika Ray  
Mottled: BV: (6) p Eileen McCallum  
RV: H Erika Ray

BB Standard: Black k, Gem State  
RB Standard: Partridge H, Jim Wheeler

Black: BV: (4) k Gem State  
RV: H D&P Aten  
Partridge: BV: (1) H Jim Wheeler

NORTH LA. POULTRY; Houghton, LA  
Regional  
Mar. 8, 1997

Total Cochins:72  
Total Bantams:67  
Total Standards:5

Judge(s):Hill

Overall CH.: Black p, Luther Vines  
BB Bantam: Black p, Luther Vines  
RB Bantam: White C, Luther Vines

Black: BV: (41) p Luther Vines  
RV: H Don Holt  
White: BV: (11) C Luther Vines  
RV: H Luther Vines  
Buff: BV: (8) H Don Holt  
RV: p Don Holt  
Blue: BV: (4) H Luther Vines  
RV: p Luther Vines  
Gold Lac.: BV: (3) C Dennis Wollard  
RV: H Dennis Wollard

BB Standard: NA  
RB Standard: NA

Black: BV: (1) H Dennis Wollard  
Buff: BV: (4) H Dennis Wollard  
RV: C Dennis Wollard

SOUTH PLAINS BANTAM; Lubbock, TX  
Regional  
Mar. 1, 1997

Total Cochins:42  
Total Bantams:34  
Total Standards:8

Judge(s):Jonas

Overall CH.: Black H, D&S Brown  
BB Bantam: Black H, D&S Brown  
RB Bantam: Black C, D&S Brown

Black: BV: (21) H D&S Brown  
RV: C D&S Brown  
White: BV: (13) p Billy Edwards  
RV: C Billy Edwards

BB Standard: NA  
RB Standard: NA

Black: BV: (5) p Mark Kelly  
RV: k Mark Kelly  
Buff: BV: (1) k Mark Kelly  
Blue: BV: (1) p Mark Kelly  
Partridge: BV: (2) p Mike Holden  
RV: k Mike Holden

FLORIDA STATE FAIR; Tampa, FL  
Regional  
Feb. 6-9, 1997

Total Cochins:40  
Total Bantams:30  
Total Standards:10

Judge(s):Oltersdorf

BB Bantam: White H, Pennie Harris  
RB Bantam: Black p, Betty Kearns

Black: BV: (15) p Betty Kearns  
RV: C Ted Thompson  
White: BV: (13) H Penny Harris  
RV: p Todd Harris  
Frizzle: BV: (2) H H&T Doster  
RV: C H&T Doster

BB Standard: Buff k, Don Thomas  
RB Standard: Black H, Dawn Ware

Black: BV: (3) H Dawn Ware  
RV: H Dawn Ware  
Buff: BV: (4) k Don Thomas  
RV: C S&M Wagner  
Blue: BV: (3) k Dawn Ware  
RV: H Dawn Ware

NORTHWEST WINTER  
CLASSIC; Hillsboro, OR  
Regional  
Nov. 23/24, 1996

Total Cochins:76  
Total Bantams:50  
Total Standards:26

Judge(s):Stauffer, Owen, Montieth

Overall CH.: Black k, Gem State  
BB Bantam: Black H, Joe Mazur  
RB Bantam: White k, Gem State

Black: BV: (30) H Joe Mazur  
RV: k Joe Mazur  
White: BV: (14) k Gem State  
RV: p Gem State  
Blue: BV: (5) p Bob Anderson  
RV: NA

BB Standard: Black k, Gem State  
RB Standard: Black p, Bob Anderson

Black: BV: (22) k Gem State  
RV: p Bob Anderson  
Blue: BV: (4) H Vern Sorensen  
RV: H Vern Sorensen



CANADIAN INTERANTIONAL; Simcoe,  
ONT  
Regional  
Aug. 17/18, 1996

Total Cochins:71  
Total Bantams:61  
Total Standards:10

Judge(s):Byers, Shrum

Overall CH.: White p, Mac Harp  
BB Bantam: White C, Mac Harp  
RB Bantam: Black p, Mike Becker

Black: BV: (27) p Mike Becker  
RV: H Mac Harp  
White: BV: (17) C Mac Harp  
RV: k Mac Harp  
Buff: BV: (6) k Mike Becker  
RV: H Mike Becker  
Blue: BV: (9) H Han Maas  
RV: C Han Maas  
Partridge: BV: (2) C Han Maas  
RV: H Han Maas  
Barred: BV: (2) H Shane Cramp  
RV: C Shane Cramp

BB Standard: White p, Mac Harp  
RB Standard: Buff H, Mac Harp

Black: BV: (4) C Mac Harp  
RV: H Mac Harp  
White: BV: (4) p Mac Harp  
RV: k Mac Harp  
Buff: BV: (2) H Mac Harp  
RV: C Mac Harp

SO. MO. POULTRY; Springfield, MO  
Regional  
Oct. 12/13, 1996

Total Cochins:35  
Total Bantams:30  
Total Standards:5

Judge(s):Tunstill

Overall CH.: White C, Paul Bucella  
BB Bantam: White C, Paul Bucella  
RB Bantam: White H, Paul Bucella

Black: BV: (15) C Paul Bucella  
RV: H AM Armstrong  
White: BV: (11) C PAUL Bucella  
RV: H Paul Bucella  
Partridge: BV: (1) H J&S Robinson  
Birchen: BV: (3) H Nate Burkhalter  
RV: NA

BB Standard: Buff C, AM Armstrong  
RB Standard: Black H, Rob Dixon

Black: BV: (2) H Rob Dixon  
RV: NA  
Buff: BV: (3) C AM Armstrong  
RV: NA

BRACEBRIDGE FALL; Bracebridge, ONT  
Regional  
Sep 15, 1996

Total Cochins:75  
Total Bantams:61  
Total Standards:14

Judge(s):Richardson, Shrum

Overall CH.: Black C, Ray Hickey  
BB Bantam: Black C, Ray Hickey  
RB Bantam: Black C, Mac Harp

Black: BV: (26) C Ray Hickey  
RV: C Mac Harp  
White: BV: (12) C Mac Harp  
RV: p Ray Hickey  
Buff: BV: (12) k Ed Thompson  
RV: C Ed Thompson  
Blue: BV: (1) C Ray Hickey  
Partridge: BV: (4) C W Brown  
RV: p W Brown  
Sil. Lac.: BV: (3) p Larry Petrie  
RV: C Larry Petrie

BB Standard: White p, Mac Harp  
RB Standard: Black C, Mac Harp

Black: BV: (2) C Mac Harp  
RV: H Mac Harp  
White: BV: (7) p Mac Harp  
RV: k Mac Harp  
Buff: BV: (3) C Mac Harp  
RV: p Mac Harp  
Partridge: BV: (2) H W Brown  
RV: H W Brown

ROYAL WINTER FAIR; Toronto, ONT  
Regional  
Nov 2-16, 1996

Total Cochins:43  
Total Bantams:19  
Total Standards:24

Judge(s):Stauffer

Overall CH.: White k, Mac Harp  
BB Bantam: Black H, Mac Harp  
RB Bantam: White C, Steve Farkas

Black: BV: (8) H Mac Harp  
RV: p J Tilt  
White: BV: (7) C Steve Farkas  
RV: p Mac Harp  
Buff: BV: (4) C J Tilt  
RV: p J Tilt

BB Standard: White k, Mac Harp  
RB Standard: Black p, Ray Watford

Black: BV: (9) p Ray Watford  
RV: C Mac Harp  
White: BV: (4) k Mac Harp  
RV: p Mac Harp  
Buff: BV: (3) k Mac Harp  
RV: H Mac Harp  
Partridge: BV: (4) C J Tilt  
RV: p J Tilt

9  
BURKS FALL; Burks Fall, ONT  
Regional  
Sep. 21, 1996

Total Cochins:35  
Total Bantams:28  
Total Standards:7

Judge(s):Shrum

Overall CH.: Black C, Ray Hickey  
BB Bantam: Black C, Ray Hickey  
RB Bantam: Black C, Mac Harp

Black: BV: (14) C Ray Hickey  
RV: C Mac Harp  
White: BV: (8) p Ray Hickey  
RV: C Mac Harp  
Splash: BV: (1) k Larry Petrie  
Sil. Lac.: BV: (5) p Larry Petrie  
RV: C Larry Petrie

BB Standard: Black C, Mac Harp  
RB Standard: White p, Mac Harp

Black: BV: (2) C Mac Harp  
RV: H Mac Harp  
White: BV: (3) p Mac Harp  
RV: k Mac Harp  
Buff: BV: (2) C Mac Harp  
RV: H Mac Harp

HUNTSVILLE FALL FAIR; Huntsville, ONT  
Regional  
Sep 21, 1996

Total Cochins:53  
Total Bantams:33  
Total Standards:20

Judge(s):Laroch, Micdema

Overall CH.: Black C, Ray Hickey  
BB Bantam: Black C, Ray Hickey  
RB Bantam: Black H, Ken Johnson

Black: BV: (22) C Ray Hickey  
RV: H Ken Johnson  
White: BV: (5) k Ray Hickey  
RV: H Ray Hickey  
Blue: BV: (1) C Ray Hickey  
Sil. Lac.: BV: (6) k Larry Petrie  
RV: p Larry Petrie

BB Standard: Black p, J Chynoweth  
RB Standard: White p, Mac Harp

Black: BV: (6) p J Chynoweth  
RV: H J Chynoweth  
White: BV: (5) p Mac Harp  
RV: C Mac Harp  
Buff: BV: (4) C Mac Harp  
RV: H Mac Harp  
Blue: BV: (2) C J Chynoweth  
RV: H J Chynoweth  
Partridge: BV: (3) H J Chynoweth  
RV: H J Chynoweth



**DAYTON FANCY; Greenville, OH**  
Regional  
Apr. 20/21, 1996

Total Cochins:77  
Total Bantams:48  
Total Standards:29

Judge(s):Kane, Stauppel

Overall CH.: Black k, Tim Hooker  
BB Bantam: Black k, Tim Hooker  
RB Bantam: White k, Pat Lacey

- Black: BV: (12) k Tim Hooker  
RV: H Pat Lacey
- White: BV: (14) k Pat Lacey  
RV: H Tim Hooker
- Buff: BV: (4) k Mike Crawford  
RV: p Mike Crawford
- Blue: BV: (7) p Matt McCammon  
RV: p Matt McCammon
- Mottled: BV: (4) p Matt McCammon  
RV: H Matt McCammon
- Brn. Red: BV: (1) p Matt McCammon
- Partridge: BV: (4) H Mike Crawford  
RV: C Mike Crawford

BB Standard: Black H, Von Markley  
RB Standard: Black p, Von Markley

- Black: BV: (10) p Von Markley  
RV: H Von Markley
- White: BV: (6) H Von Markley  
RV: p E. Longenecker
- Buff: BV: (12) H E. Longenecker  
RV: k Von Markley
- Partridge: BV: (1) H E. Longenecker

**BARRIE FALL FAIR; Barrie, ONT**  
Regional  
Aug. 24, 1996

Total Cochins:41  
Total Bantams:23  
Total Standards:18

Judge(s):Barry , Byers

Overall CH.: Black k (B), Mac Harp  
BB Bantam: Black k, Mac Harp  
RB Bantam: Buff C, Ed Thompson

- Black: BV: (10) k Mac Harp  
RV: C Mac Harp
- White: BV: (3) C Mac Harp  
RV: k Mac Harp
- Buff: BV: (10) C Ed Thompson  
RV: k Ed Thompson

BB Standard: Black p, Ray Watford  
RB Standard: White p, Mac Harp

- Black: BV: (7) p Ray Watford  
RV: C Mac Harp
- White: BV: (3) p Mac Harp  
RV: k Mac Harp
- Buff: BV: (2) H Mac Harp  
RV: C Mac Harp
- Partridge: BV: (6) p John Tilt  
RV: C John Tilt

**HART COUNTY; Hartwell, GA**  
Regional  
Dec. 14, 1996

Total Cochins:19  
Total Bantams:18  
Total Standards:1

Judge(s):Tripp, Jones

BB Bantam: Black H, Otes Ray  
RB Bantam: White p, Otes Ray

- Black: BV: (12) H Otes Ray  
RV: Otes Ray
- White: BV: (6) p Otes Ray  
RV: Otes Ray

BB Standard: Black H, AB Hand

**BAY CITY; Alma, MI**  
Regional  
Oct 12/13, 1996

Total Cochins:56  
Total Bantams:45  
Total Standards:11

Judge(s):NA

Overall CH.: Black C, Kim Smith  
BB Bantam: Black C, Kim Smith  
RB Bantam: Red H, Diane Colegrove

- Black: BV: (14) C Kim Smith  
RV: C Kim Smith
- White: BV: (3) H Diane Smith  
RV: H Scott Robinson
- Buff: BV: (2) p R. Jennings  
RV: k R. Jennings
- Blue: BV: (9) C Kim Smith  
RV: C Diane Smith
- Mottled: BV: (2) C F. Bercht  
RV: H F. Bercht
- Partridge: BV: (4) H Trevor Nye  
RV: H Trevor Nye
- Splash: BV: (2) H Kim Smith  
RV: C Kim SMith
- Red: BV: (5) H Diane Colegrove  
RV: C Diane Colegrove
- Birchen: BV: (1) H Diane SMith
- Barred: BV: (6) H C. Butcher  
RV: H C. Butcher

BB Standard: Black k, Bill Mayer  
RB Standard: Black p, Bill Mayer

- Black: BV: (2) k Bill Mayer  
RV: p Bill Mayer
- Blue: BV: (1) H Alisa Kowalski
- Partridge: BV: (4) H Jones  
RV: p Jones
- Red: BV: (3) C Diane Colegrove  
RV: p Diane Colegrove

**GUIL-RAND FOWL; Greenboro, NC**  
Regional  
Dec. 7, 1996

Total Bantams:40

Judge(s):Burton

BB Bantam: Black H, G&A Edwards  
RB Bantam: Mottle, Andy Marsinko

- Black: BV: (12) H G&A Edwards  
RV: G&A Edwards
- White: BV: (10) G&A Edwards  
RV: G&A Edwards
- Buff: BV: (4) G&A Edwards  
RV: G&A Edwards
- Mottled: BV: (10) Andy MARSinko  
RV: Andy MARSinko
- Brn. Red: BV: (2) G&A Edwards  
RV: G&A Edwards
- Partridge: BV: (2) G&A Edwards  
RV: G&A Edwards

**BERKS SHOW; ?**  
Regional  
na, 1996?

Total Cochins:26  
Total Bantams:21  
Total Standards:5

Judge(s):NA

Overall CH.: White p, McCarthy & Sons  
BB Bantam: White p, McCarthy & Sons  
RB Bantam: Black p, Kay St Amour

- Black: BV: (4) p Kay St Amour  
RV: k Kay St Amour
- White: BV: (8) p McCarthy & Sons  
RV: p McCarthy & Sons
- Sons
- Buff: BV: (4) p A. Zgura  
RV: na
- Blue: BV: (1) H Ryan Carter
- Mottled: BV: (1) H Basic Smith
- Partridge: BV: (1) C Angelique Livezey
- Red: BV: (2) C A. Zgura  
RV: H A. Zgura

BB Standard: Buff p, Cheryl Esbenshade  
RB Standard: Black H, KAY St Amour

- Black: BV: (1) p Kay St Amour
- Blue: BV:(1) k Kay St Amour
- Buff: BV: (2) p C. Esbenshade  
RV: k C. Esbenshade
- Partridge: BV: (1) H Kay St Amour

**PERMIAN BASIN; Odessa, TX**  
Regional  
Feb. 15, 1997

Total Bantams:15

Judge(s):Taylor

BB Bantam: Black H, Billy Edwards  
RB Bantam: White H, Billy Edwards

- Black: BV: (5) H Billy Edwards  
RV: H Bonnie Campbell
- White: BV: (10) H Billy Edwards  
RV: p Billy Edwards



PEACH STATE; Commerce, GA  
Regional  
Jan. 18, 1996

Total Bantams:7

Judge(s):Padgett

BB Bantam: Mottled, Doris Robinson  
RB Bantam: NA

HART COUNTY; Hartwell, GA  
Regional  
Dec. 14, 1996

Total Cochins:19  
Total Bantams:18  
Total Standards:1

Judge(s):Tripp, Jones

BB Bantam: Black H, Otes Ray  
RB Bantam: White p, Otes Ray

Black: BV: (12) H Otes Ray  
RV: Otes Ray  
White: BV: (6) p Otes Ray  
RV: Otes Ray

BB Standard: Black H, AB Hand

COLWYN SHOWCASE; Fergus, ONT  
District  
Sep. 29, 1996

Total Cochins:119  
Total Bantams:72  
Total Standards:47

Judge(s):Ridler, McPhile

Overall CH.: Black H, Ray Watford  
BB Bantam: White H, Jim Crosby  
RB Bantam: Black p, Mac-Harp

Black: BV: (13) p Mac Harp  
RV: H Mac Harp  
White: BV: (16) p Jim Crosby  
RV: p Mac Harp  
Buff: BV: (13) k Ed Thompson  
RV: H Ed Thompson  
Partridge: BV: (5) H Han Maas  
RV: p Han Maas  
Barred: BV: (1) C Shane Cramp  
Gold Lac.: BV: (6) p Liz Redshaw  
RV: k Liz Redshaw  
Blue: BV: (18) C Han Maas  
RV: p Liz Redshaw

BB Standard: Black H, Ray Watford  
RB Standard: White k, Mac Harp

Black: BV: (11) H Ray Watford  
RV: p Ray Watford  
White: BV: (21) k Mac Harp  
RV: p Mac Harp  
Buff: BV: (8) C Mac Harp  
RV: H Han Maas  
Partridge: BV: (7) H Paul Homer  
RV: p Paul Homer

MARYLAND STATE; Frederick, MD  
District  
Nov. 2/3, 1996

Total Cochins:87  
Total Bantams:58  
Total Standards:29

Judge(s):Monteith, Waski, Kane

Overall CH.: Black p, Don Wright  
BB Bantam: Black p, Don Wright  
RB Bantam: Black p, Charles Anderson

Black: BV: (23) p Don Wright  
RV: p Charles Anderson  
White: BV: (9) NA  
RV: NA  
Buff: BV: (1) H Don Wright  
Blue: BV: (2) C Charles Anderson  
RV: H Kay St Amour  
Mottled: BV: (2) C Charles Anderson  
RV: C Andy Marsinko  
Bl. Mo.: BV: (2) H Andy Marsinko  
RV: C Kay St Amour  
Splash: BV: (1) H Kay St Amour  
Frizzle: BV: (18) H Andy Marsinko  
RV: p L. Schmidgall

BB Standard: Buff p, Cheryl Esbenschade  
RB Standard: Buff p, Cheryl Esbenschade

Black: BV: (6) k Kay St Amour  
RV: H Kay St Amour  
Buff: BV: (7) p C. Esbenschade  
RV: p C. Esbenschade  
Blue: BV: (6) H Andy Marsinko  
RV: k Melissa Rice  
Partridge: BV: (5) H Kay St Amour  
RV: H Kay St Amour  
Splash: BV: (2) p Melissa Rice  
RV: k Melissa Rice  
Gold Lac.: BV: (3) p Kay St Amour  
RV: p Kay St Amour

Jr. Bantam BB; Black C, Stephanie Dysart  
RB; Blue H, Andrew Growney

Jr. Standard BB; Splash p, Melissa Rice  
RB; Buff p, Zachery Rice

CANADIAN BANTAM; Simcoe, ONT  
Regional  
Jul 13, 1996

Total Bantams:34

Judge(s): Saito

BB Bantam: Black C, Mike Becker  
RB Bantam: White H, Mike Becker

Black: BV: (12) C Mike Becker  
RV: p Mike Becker  
White: BV: (15) H Mike Becker  
RV: p Mike Becker  
Buff: BV: (5) C Mike Becker  
RV: H Mike Becker  
Blue: BV: (2) C Jo Fishback  
RV: C Jo Fishback

OHIO NATIONAL; Columbus, OH  
Regional  
Nov 9/10, 1996

Total Cochins:178  
Total Bantams:142  
Total Standards:36

Judge(s):Cunningham

Overall CH.: White k, Bob Carothers  
BB Bantam: White k, Bob Carothers  
RB Bantam: White k, Pat Lacey

Black: BV: (50) k Bob Carothers  
RV: p Bob Carothers  
White: BV: (29) k Pat Lacey  
RV: p Bob Carothers  
Buff: BV: (6) k Mike Lukan  
RV: p Mike Lukan  
Blue: BV: (8) H Krause  
RV: k Jay Yobst  
Brn. Red: BV: (12) H Mike Donahue  
RV: k Mike Donahue  
Mottled: BV: (10) C J&S Clark  
RV: H J&S Clark  
Barred: BV: (4) k Knox  
RV: H Knox  
Birchen: BV: (5) C Knox  
RV: k Knox  
Frizzle: BV: (11) H Jay Yobst  
RV: C Jay Yobst  
Sil. Lac.: BV: (2) p Brian Justice  
RV: H Brian Justice  
Partridge: BV: (1) H Jay Yobst  
Col.: BV: (1) H Jay Yobst  
Sil. Pen.: BV: (1) H Jay Yobst  
Blue Mo.: BV: (1) H Raven Wing  
Splash: BV: (1) H Patterson

BB Standard: Black p, J&S Clark  
RB Standard: Black H, Bob Carothers

Black: BV: (20) p J&S Clark  
RV: H Bob Carothers  
White: BV: (5) C Pitts  
RV: k Pitts  
Buff: BV: (1) p Springer  
RV: k Springer  
Blue: BV: (10) p Brian Justice  
RV: k Brian Justice

AMARILLO BANTAM; Amarillo, TX  
Regional  
Jan. 15, 1997

Total Bantams:12

Judge(s):Barnes

BB Bantam: White H, Bressler's Bantams  
RB Bantam: White p, Billy Edwards



THE FOLLOWING REPORTS ARE NOT REFLECTED ON THE MASTER POINT TOTALS. (RECEIVED AFTER PRINTING) UPDATE WILL BE ON NEXT NEWSLETTER.

NORTHWEST NATIONAL; Eugene, OR  
Regional  
Apr. 26/27, 1997

Total Cochins:65  
Total Bantams:63  
Total Standards:2

Judge(s):Cooke

Overall CH.: Black k, Gem state  
BB Bantam: Black k, Gem State  
RB Bantam: Black C, Gem State

- Black: BV: (27) k Gem State  
RV: C Gem State
- White: BV: (18) k Gem State  
RV: C Gem State
- Blue: BV: (5) H Joe Mazur  
RV: H Joe Mazur
- Frizzle: BV: (13) NA

BB Standard: Black C, Gem State  
RB Standard: Brown C, R. McKown

MO. STATE POULTRY; Sedalla, Mo.  
Regional  
Apr. 19/20, 1997

Total Cochins:52  
Total Bantams:50  
Total Standards:2

Judge(s):Heywood, Brush

Overall CH.: White H, AM Armstrong  
BB Bantam: White H, AM Armstrong  
RB Bantam: Black C, AM Armstrong

- Black: BV: (24) C AM Armstrong  
RV: k P. Stephens
- White: BV: (23) H AM Armstrong  
RV: k AM Armstrong
- Frizzle: BV: (3) C N. Hatton  
RV: H N. Hatton

BB Standard: Black H, Rob Dixon  
RB Standard: Black p, Rob Dixon

HUMBOLT POULTRY; Ferndale, CA  
Regional  
Feb 15/16, 1997

Total Cochins:35  
Total Bantams:31  
Total Standards:4

Judge(s):Malone

Overall CH.:NA  
BB Bantam: NA  
RB Bantam: NA

- Black: BV: (10) H D. Mello  
RV: H D. Mello
- White: BV: (16) H Amy Conkling  
RV: k Amy Conkling
- Buff: BV: (4) H E. Goodwin  
RV: p E. Goodwin
- Birchen: BV: (1) k A. Johnson

BB Standard: Blue p, Chris Voeghty  
RB Standard: Buff H, Ryan Heppler

- Buff: BV: (2) p C. Voeghty  
RV: p C. Voeghty
- Blue: BV: (2) H Ryan Heppler  
RV: H Ryan Heppler

RED HILL; Mt. Carmel, IL  
Regional  
Oct. 5, 1996

Total Cochins:55  
Total Bantams:49  
Total Standards:6

Judge(s):Crawford

Overall CH.: Blue p, T&S Isler  
BB Bantam: Blue p, T&S Isler  
RB Bantam: Mottled H, Matt McCammon

Other information:NA

GATEWAY POULTRY; Bloomington, IL  
Regional  
Apr. 12, 1997

Total Cochins:48  
Total Bantams:46  
Total Standards:2

Judge(s):Malore

Overall CH.: White p, Elsie McCluskey  
BB Bantam: White p, Elsie McCluskey  
RB Bantam: Mottled p, Matt McCammon

- Black: BV: (6) C S. Cowden  
RV: H Bill Earnst
- White: BV: (3) p E. McCluskey  
RV: k E. McCluskey
- Buff: BV: (13) k Abbitt  
RV: H M. Dennison
- Blue: BV: (10) p Matt McCammon  
RV: k Matt McCammon
- Mottled: BV: (6) p Matt McCammon  
RV: H Matt McCammon
- Red: BV: (1) k Nicholson

BB Standard: Black H, J&S Clark  
RB Standard: Black k, J&S Clark

CENTRAL MAINE; Windsor, ME  
Regional  
May 26, 1997

Total Bantams:61

Judge(s):Mayer

BB Bantam: Blue p, Karl Rau  
RB Bantam: Black p, Charlie Anderson

- Black: BV: (17) p Charlie Anderson  
RV: H Karl Rau
- White: BV: (5) p Norman Rau  
RV: k Norman Rau
- Buff: BV: (13) p Bob Hawes  
RV: C Bob Hawes
- Blue: BV: (8) p Karl Rau  
RV: p Norman Rau
- Mottled: BV: (8) p Karl Rau  
RV: H Norman Rau
- Partridge: BV: (1) k NA
- Columbian: BV: (9) H Karl Rau  
RV: k Karl Rau