

◆ COCHINS INTERNATIONAL ◆

January 1997

Editor: Karl F. Rau

THE IDEAL COCHIN?

by Norman Rau

Should the Cochin breeders want to know what an "Ideal" Cochin looks like?

We all have a good general idea, but no one seems to agree on details. This is also apparently true with the judges.

A recent observation indicates to me that the judges need help, as we do, defining and selecting a good cochin. Recently at two shows, and one week apart, a black was best Cochin and reserve featherleg at the first show and placed fifth in her class the following week. The class of blacks was almost identical with only a few additions that did not alter the results. The best black at the second show placed third in his class at the first show!

It's possible, I suppose, a person could say that the class of blacks was so good that any one of the birds could win, or that it was so bad it was hard to pick a good one.

Both judges were "licensed" and I suppose the loser would say the judges "were no good", one could have been good and one could have been bad, one could have had a bad day or both could have bad days, or any other excuse one wants to make. I am convinced that we as breeders do not know or can agree on the details of an "Ideal Cochin", so if that is true how can we expect a judge to know?

A breeder said to me not long ago..." talk to the judge after the judging has been completed and find out what he's looking for, then next time you should win". I've heard others say "this guy likes them small" or "this guy likes them big and if you don't know bring one of each". Is it our objective to win at any cost by out writing the judge? It would appear that the legitimate breeder



1996 WISCONSIN INT. / EASTERN NATIONAL
BB TIM HOOKER, JUDGE TERRY BRITT, RB PAT LACEY

is trying to produce a perfect bird thereby winning in competition to prove it. If the above is the purpose of the majority then the perfect cochin has to be defined so that both breeder and judges can speak the same language. In examining the ABA standard, I see no reference to any cochin club offering assistance with the standard. It is my belief that the specialty club should be the developer of the "ideal". I would propose a committee of three reputable twenty year veteran breeders and exhibitors get together with a competent artist and draw a full size three dimensional model showing measurement that should be the "ideal" for today. To do this would eliminate from our written description the words...small, large stout, swarthy, short, long, etc.....words that absolutely have no meaning.

(Continued on page 2)

From the... President's Perch.....

This is time of the year that I find raising chickens to be the most fun. Winter in Wisconsin is just like you see on TV at "Lambeau Field", cold, windy, with lots of ice and snow on the ground. We will be -25 degrees tomorrow night. I can then retreat to my chicken house...heated to a temp. that I'm comfortable with... light jacket. I've sold and culled down to the birds I really want to keep. When I come into the coop I get more excited greeting than I get from my husband when I walk into the front door of the house. I anticipate the chicks that will hatch in Feb. and March. They are better to watch than television! Well so much for my winter..

FROM YE OLE EDITOR.....

Well it's only a week after mailing out the last newsletter and already I'm starting the next one. It was planned for Jan. 1st mailing, but I will wait until after the Eastern National ...so I can write up a report. Hopefully it will be well attended!!

As is usually the case I will be entering things in this column as I think about them or they are forwarded to me. So bear with me

HELP needed.....

Thomas Rice, PO Box 335 Thurmont, MD. 21788 301-898-8994 is looking for Brown red and Barred in Standards.....

This week I have received two articles for the newsletter relative to our standard and judging. Maybe just a coincidence... but... do we need to look at anything. My father's article revolves around two topics...weight and size...and judging inconsistency. I can identify with both...as my father and I have talked at great length about these two topics. Sour grapes doesn't enter into it at all, I, too, have seen gross inconsistencies. I showed a black hen who placed 6th out of 6 hens at a show (and I might add using the judge's checkmark system earned only one check... the other five got at least 2 checks with the winner getting four.), the following week, she was not only the class winner but best cochin in the show. For those who immediately 'scream' ...well how about feather quality and condition... I can vouch for the fact that she was no different in both shows. It was strictly a different judges interpretation on a different day. Interestingly enough, Bob Hawes, a licensed judge, suggested the hen in the first show WAS indeed the best cochin in the show not 6th! It is not my intent to beat up on judges. I suspect in any given show ...even the veteran entrants would be hard pressed to all pick the same "best cochin". So what is the problem. I suspect...interpretation of a *vague* standard. I believe this is the

point my father is trying to make. Is it time to take a hard look at the standard... only the specialty club(s) involved can decide! We are that club... **COCHINS INTERNATIONAL!** The second issue is the issue of size or weight in our bantams. Here is an area where I disagree somewhat with dear ole Dad. **Size perception** I believe is the key. To weigh all specimens is unworkable....I do believe many cochin bantams are grossly overweight (when you get a chance weigh YOUR birds...I think you will be surprised). So in my view we as breeders have the responsibility to work to keep at least the "appearance" of our birds "small"they are bantams!

Are OUR COCHIN BANTAMS too big???

The other day I had a very nice phone conversation with Brian Justice. We, of course, talked "cochins" at great length. However, the reason Brian called was for clarification regarding Master Points and membership "names". Question: If Brian joins CI as a family ...are all his family members entitled to master points individually? As we evolve as a club issues such as these must be answered. The worst thing that can happen to a club is to have different rules for different people. I have been guilty of this regarding master points. For example, I know Mark and Larry Peterson are a team...however, in the past sometimes they would enter individually... I did give the team of Larry & Mark Peterson the points each received. I am not sure this is right and I know it creates a lot of extra work for yours truly! I might add Larry & Mark have since consolidated their "name", which I greatly appreciated. What would happen if we had 1000 members and 700 of them were listed as partners, husband and wife or families. The work involved would be overwhelming. Since my conversation with Brian, I have been in contact with

(Continued from page 1)

In the current standard there is one requirement that we should all be able to agree upon and that is weight. However, if the judge adhered to the weight requirements there would probably be no birds in the show ...or at the very least most would be disqualified.

The weight standard for bantams is 30 oz. cock, 26 oz. hen, 26 oz. cockeral, 24 oz. pullet. Disqualification is 4 oz. over 30 oz. ? At one show a judge placed a cochin of superior type 2nd because it was too big and wouldn't easily fit through the show pen door! If the bird was truly over the 4 oz. allowance, it should have been disqualified and I do not believe any judge should disqualify a bird for weight (i.e. size) without the use of scales. I believe the standard for weight should be 26 oz. through 34 oz. all ages and both sexes. Scales should be made available to judges.

Some of the articles in the booklet, "Cochin Bantams" refers to an "ideal". If an "ideal" does exist should't it be made available? (Ideal=Picture?)

The following sketches are to show how, I believe, one way that an "ideal" Cochin can be visualized. Then perhaps a written description can be used to supplement the drawings.

(Unfortunately, due to space limitations I didn't have space for sketches. Sorry Dad!)

Norman Rau has been showing pigeons and poultry for almost 40 years. He has not only been an officer of numerous clubs and organizations over the years, but also has served as show secretary of numerous shows including the Boston Poultry Show when it was considered THE SHOW. Presently, retired, living in Boothbay, Maine...he breeds and shows "Show King" pigeons and "Cochin" bantams. Responses can be addressed to Box 218, Back River Rd. Boothbay, Me.04537

both Tim and Pat. They were in agreement that based on the work involved. The following clarification is necessary. Master points will be awarded to each member as it appears on the secretaries record. The following examples should answer any questions.

1. Member name: Bill & Mary Smith

(Continued on page 3)

(Continued from page 2)

Entries at shows should be Bill&Mary Smith or B&M Smith. Entries under the name of Bill Smith would not receive points under the membership of Bill & Mary Smith. Nor would Mary Smith. Of course, Mary Smith could receive points individually but only if she paid separate dues. There could be two or even three different memberships in this case, *each earning Master Points*.

Membership name: **The Jones Family**
For a family to receive points, entries at shows must be listed as **Jones Family**. If Bob Jones enters birds under his name, points will not be awarded. If Bob, wife Pat and son Gerry all want to earn points and be listed separately, then they must all pay individual dues. Although I am relatively new to this club, I do not think a "family membership" was intended to be tied into the concept of master points.

Membership name: **Johnny's Bantams**
Similar to the family name above. Entries should be made as **Johnny's Bantams**. If show entries are received as John Jones, they will not be recorded under Johnny's Bantams.

I hope this clarifies the awarding of points. Some of you will be directly impacted by these "rules". All points already awarded will be grandfathered. If any of you feel slighted or are angered by these decisions...please consider the amount of work that goes into the newsletter by ye ole editor and the amount of additional work that otherwise would be required.

Elsewhere in this newsletter you will see a list of the current membership as of 10/1/96. Points, from this point on, will be awarded based on the NAMES printed in this list. IF you would like your "points" name different from that which is listed, please send the change to me ASAP. (Karl Rau RR2 Box 3350 South China, Maine 04358).

FROM: Tim Hooker V.P.

Hello fellow cochin lovers.

If you haven't heard, I'm taking over Elton Minnich's place as VP of our great club. We all need to give great thanks to Elton for his commitment and hard work for our club. I'm looking forward to the challenge myself. I'll be looking for input from all of you. Let's get our ideas and club's problems out in the open, and try to resolve them. Instead of complaining under our breath. We need to unify as one and become an even stronger club.

The 1996 Eastern Cochin National is history. Held in Sept. at the Wisconsin International. The show was wonderful, very well run. Pat Lacey, an officer of WIPC did a great job hosting our national meet, much thanks to all members of WIPC for their hard work. The meet was a fine one. 173 total cochins were shown. There were many different colors, both bantam and standard. Competition was stiff, but very friendly. A "separate champions row" was set up for the cochins. Terry Britt judged the birds and did a great job. Champion cochin overall was a black pullet by Tim Hooker, reserve was a white hen by Pat Lacey. Champion standard was a buff cockerel by L&M Peterson, while reserve was a buff cockerel by Brian Justice. Congratulations to all.

It's hard to believe, but it's breeding time here in the midwest. I've started breeding birds and setting eggs. Oh Boy! Try to time your hatches so they are 8/9 months old for your favorite shows..

Put lots of thought into your matings. Take great care of those chicks from start to finish. Work hard ..don't slack off.... it pays! Until next time...

Sincerely, Tim Cochin Power!

CLEAVAGE WHO NEEDS IT?

by Robert Hawes

"Balance", that's the one word to describe a good cochin. This means that the legs are mid-way of the body. With legs too far back we produce the "guinea-hen" posture, something we often see in the less popular varieties. Legs too far forward result in low breasts and high tails. Stick a handle in the vent and you have a self-propelled dust-mop.

Study the bird on page one of the November Poultry Press. This cockerel by Tim Hooker looks close to ideal to me.

But, and here's my problem, balance means a full and prominent breast to counter-balance the full and broad tail. Now the "standard" states that the breast should be carried well forward, extremely full, well rounded, of great breadth and depth. Both the ABA and the APA descriptions are worded similarly.

If you are fortunate enough to possess a prominent, full, rounded, broad, and deep breast you would like it to be smooth, undivided, without cleft, without split, and no cleavage here, please.

Having kept several varieties of cochin bantams over many years I've seen most of the body styles: short, tall, squat, leggy, narrow, pinched, shallow breasted, etc. So when I find that well-balanced, full-breasted bird, I'm excited. Well, as excited as Mainers can get. But when you also find a deep cleft in an otherwise perfect breast, it does cause one to resort to low-level profanity. The problem is that the better specimens seem to exhibit cleavage and it is often not evident until after washing.

Case in point, this past summer I watched two buff pullets developing pretty good type, pretty good color, full fronts, no cleavage. They were from two different "non-cleavage" matings, not even half sibs. They were bathed for the New Hampshire show and within 24 hours-cleavage!

Most exhibitors, including myself, do not care for split breasts, and I notice that buffs are not alone in showing this defect. Some other breeds also show the problem but on these breeds the shape and size of the breast is of less importance than in the cochin.

The obvious advice is to cull all birds with this defect. Easier said than done in small flocks. Should we ask the ABA/APA to list split breasts as a defect? Probably if your variety shows it you'd be inclined to say no. If it is not listed as a defect, should a judge give it consideration? He/she isn't obligated to do so. Is it worth worrying about? Who needs it? Opinions appreciated?

Bob Hawes is a semi-retired professor from the University of Maine system...long time breeder of cochin and rock bantams. Currently Bob leads our Cochins International club in master breeder points in the buff bantam variety. Bob invites any responses. Bob Hawes, Short Wharf Rd., Hampden, Maine 04444.

CONGRATULATIONS!

TO OUR FIRST TWO MASTER POINTS AWARD WINNER

(500+ POINTS)

Pat Lacey White Bantams

Master Points: Membership Names

Abbitt, Fred	Hawes, Robert	Ray, Otas Sr.
Adams, Anna	Helvey, Bryant	Rhodes, Robert
Adams, B. & L.	Hemleben, Thomas	Roberts, Bill
Adams, Scott	Henderson, John	Robinson, Doris
Afleck, David	Hertling, L. & C.	Robinson, Joe
Anderson, Bob	Hickey, Raymond	Rock Hill Poultry
Anderson, Charles	Holt, Donald	Roebuck, Tom Sr.
Andrews, Kabie	Homer, Paul	Rutherford, D. & S.
Arganbright, Diane	Hooker, Tim	Ryan, Jeffrey
Armstrong, A.M.	Hoyt, B & M	Ryan, William
B&B Bantam Barn	Isler, T. & S.	Salter, Nicole
Baldwin, Leslie	Jacobussee, Amanda	Sandhu, D&R
Barnes, Matt	Joachim, Willard	Schaal, Brian
Barnhouse, N. & W	Justice, Brian	Schmidgall, L. Dr.
Becker, Michael	Kelley, Mark	Schmitt, Wayne
Benn, Mason	Kitten Creek Lofts	Schroeder, George
Best, Ed & Marj	Krause Family	Schuchmann, James
Bordelon, Nika	Laastich, David	Shell, D. & B.
Boyd, Robert	Lacey, Pat	Shewfelt, Orville
Brandt, Donald	LaGrange, Jim	Shorrock, Susan
Bremist, Heidi	Lamb, Donna	Shurpelt, Jennifer
Bresslers, Bill	Lane, Albert	Sisson, Richard
Brown, Tim	Langseth, Harold	Slingerland, Gerard
Bucella, Paul	LeGrand, Keith	Smith, Kim
Buss, Ariene	Little, Cheryl	Southerton, Robert
Caesar, Bob	Lorz, Heinz	Stevenson Ranch
Carey, Jina	Loskot, James	Stockman, Paul
Carothers, Robert	Luca, Peter	Stowers, Chris
Carroll, Craig	Lukan, Michael	Stromberg, Loyl
Chatburn, Fred	Maas, Hans	Strupe, Walter
Ciampa, Fred	Mac Harp Farm	Taylor, R&J
Cincotta, Chris	MacDonald, Fred	Terry, Jean
Ciola, Vincent	Marriott, C.T.	Thompson, Ed
Clark, J&S	Marsinko, Andrew	Thyssen, John
Clay, Ronald	Mason, William	Trudson, Doddie
Clifton, Gene	Matts, Jamie	Tyner, James
Cohwyn Farm	Mazur, Joe	Vick, Betty
Currens, Jimmie	McAllister, Claude	Vines, Luther
D&D Cochins	McCammon, Matt	Waldau, D. & T.
Dial, J. Herbert Sr.	McCarthy, Mike	Walzer, Gordon
DiNatale, John	Meeks, Paul	Waraschus, Ardjen
Dionne, Dale	Melancon, W. & J.	Weidel, Pamela
Donahue, Mike	Merritt, Brad	West, William
Dyer, Leslie	Meyer, Carl	Whitney, O.Fayne
Earnst, William	Mickey, Frank Jr.	Wiltshire, Tom
Edwards, Billy	Miller, Joyce	Wolard, Dennis
Erickson, Don	Minnich, E. & J.	Wright, Donald
Esswein, Phil	Murray, Kimberly	Yobst, Jay
Estlack Family	Messer, William	York, Lionel
Faraj, Aisha	Newton, Freddie	Young, Gale
Fleth, Tim	Newton, Mary	Zehr, Warren
Fox, Kelly	Nichols, Mark	Ziehm, William
Goake, Granville Sr.	Paterson, George	Zimdars, L. & O.
Gem State Cochins	Peterson, L&M.	
George, Donna	Petrie, Larry	
Griener, Martha Ann	Rabalais, Emily	
Hadley, Willis	Rasmussen, John	
Hall, Lindsay	Rau, Karl F.	
	Rau, Norman F.	

1997 EASTERN NATIONAL REPORT

by K. Rau

My hopes for our 1997 CI National in Springfield were twofold. With our near record breaking premiums for just COCHINS, I prayed that some "new blood" would appear. Secondly, I had hoped for a large entry. Both "hopes" came true. With 245 cochins, both large and small, it became the largest cochin show in New England in recent memory. With the help of Charlie Anderson, Bob Hawes and myself.....a new display table was set up for Cochins International. There were newsletters, applications for new members, and some cochin artwork.....a very professional display. Elsewhere in this newsletter, you will see some photographs of the "champions", complements of yours truly. My thanks to Bob Hawes and Jeff Ryan for helping setting up the birds for the "photo shoot". Here's hoping the photos look good!

Ric Porr was the judge chosen by the CI membership. Always a tough job when the entries are high... an excellent and professional job. I was very happy to see some good entries in colors other than the usual black and white. There was 31 buffs and even 12 columbian!

I was really looking forward to this show and was not disappointed. It was the deepest selection of quality cochins I have seen in a long time. There were probably a dozen birds that were good enough to have been selected BB! Last year's Springfield show left a bad taste for some...because of the unfortunate judging by a non-licensed judge. This year was great! The complete results are found in the SHOW section. Below are the cash and or trophy award winners :

- Best Black Bantam C/ C Don Wright
(\$10 donated by Charles Anderson)
- Best Black Bantam H/ Tom Roebuck
(\$10 donated by Charles Anderson)
- Best Black Bantam k/ John DiNatale
(\$10 donated by Charles Anderson)
- Best Black Bantam p/ Bill Ziehm
(\$10 donated by Charles Anderson)
- Best Mottled Bantam/ H Norman Rau
(\$25 donated by Karl Rau)
- Best Blue Bantam/ p Karl Rau
(\$25 donated by Norman Rau)
- Best Partridge Bantam/ p Jamie Matts
(\$20 donated by Bob Hawes)
- Best Buff Bantam C/ Bob Hawes
(\$10 donated by Bob Hawes)
- Best Buff Bantam H/ Bob Hawes
(\$10 donated by Bob Hawes)
- Best Buff Bantam k/ Bruce Laviolette

(Continued on page 5)

(Continued from page 4)

- (\$10 donated by Bob Hawes)
 Best Buff Bantam p/ Bruce Laviolette
 (\$10 donated by Bob Hawes)
 Best White Bantam/ p McCarthy & Son
 (\$10 donated by Ed Sirmine)
 Best Columbian Bantam/ H Karl Rau
 (\$20 donated by Bob Hawes)
 BOS to BB Bantam/ p White McCarthy & Son
 (\$25 donated by Jeff Ryan)
 Best Brown Red Bantam/ p B&L Adams
 (\$10 donated by B&L Adams)
 Best Birchen Bantam/ B&L Adams
 (\$10 donated by B&L Adams)
 Best Partridge Stand./ Park Ave. Poultry
 (\$20 donated by Bob Hawes)
 BOS to BB Stand./ Black John Dinatalie
 (\$15 donated by Jeff Ryan)
 Champion Cochin Bantam/ Black C Don Wright
 (\$25 donated by NPC)
 Reserve Champion Cochin Bantam/ Black k John DiNatalie
 (\$20 donated by NPC)
 Third Best Cochin Bantam/ White p McCarthy & Son
 (\$15 donated by NPC)
 Best White Bantam C/ McCarthy & Son
 (\$10 donated by NPC)
 Best White Bantam H/ Jamie Matts
 (\$10 donated by NPC)
 Best White Bantam k/ Peter Luca
 (\$10 donated by NPC)
 Best White Bantam p/ McCathy & Son
 (\$10 donated by NPC)
 Best AOV Bantam/ Mottled H Norman Rau
 Other than Black, White, Buff or Blue
 (\$20 donated by NPC)
 Champion Bantam Trio/ Buff Bob Hawes
 (\$10 donated by NPC)
 Reserve Bantam Trio/ White Peter Luca
 (\$5 donated by NPC)
 Champion Bantam Display/ White Peter Luca
 (\$15 donated by NPC)
 Reserve Bantam Display/ Buff Bob Hawes
 (\$10 donated by NPC)
 Champion Bantam (JR.)/ White p Brendon McCarthy
 (\$15 donated by NPC)
 Reserve Bantam (JR.)/ White p Brendon McCarthy
 (\$10 donated by NPC)
 Thrid Best Bantam (JR.)/ Mottled H Nicole Giguere
 (\$5 donated by NPC)
 Bantam Exhibitor with most Points/ Don Wright
 (\$15 donated by NPC)
 Champion Standard/ Black k Bill West
 (\$25 donated by NPC)
 Reserve Standard/ Buff k Bill West
 (\$20 donated by NPC)
 Thrid Standard/ Buff C Bill West
 (\$15 donated by NPC)
 Best Buff Stand./ k Bill West
 (\$20 donated by NPC)
 Best Black Stand./ k Bill West
 (\$20 donated by NPC)
 Best AOV Stand./ BR C Frank Mickey
 Other than Black, Buff or Partridge
 (\$20 donated by NPC)
 Stand. Exhibitor with Most Points/ Bill West
 (\$15 donated by NPC)
 Exhibitor traveling furthest Distance/ Kay St Amour
 (\$10 donated by NPC)

Grand Champion Cochin/ Black C, Don Wright

(\$30 donated by NPC)

(Continued from page 1)

on to the business of the club.

The 1996 Nationals were a great success. The Wisconsin International in Sept.(E) and the APA National at Hutchinson, MN (W) each had over 100 bantams entered and each had large entries of large cochins. Terry Britt judged Wisconsin, and John Thomforde at MN. The Wisconsin show provided a cochin champion row that was very impressive. Competition was tough! I don't know how sportsmanship is in your cochin aisles, but we have a lot of fun. We let the birds compete, not the exhibitors.

Elections have been recorded. Please support your local district directors and your club officials, who give of their free time to operate your club. Don't forget Karl and the Newsletter. Karl does a fine job but he needs your help with photos, articles, cartoons, stories, chicken information that you may have to send him. Input from the membership is what makes the newsletter interesting.

The district directors voted unanimously on a constitutional change. It reads as follows.... **A member will be allowed to buy back master points if a membership has lapsed for 1 year. You must make payment for the current year and the year that has lapsed. This would allow the reinstatement of the master points up to the year of the lapse. Only a 1 year buy back would be allowed.** Since many of us in our lives can experience a year of confusion due to a loss of job, having to move, care for a sick child, parent, spouse, go through a divorce, we felt this was creating a kinder, gentler club.

Jeff Ryan is going to do another breeder directory for us. YEAH! It will be only as good as the correct and current information given to him. Please complete when you fill out your 1997 membership, or contact him personally. We are looking at a fall printing.

Still have not received the APA paintings for male and female brown red and birchen bantam cochin. When we do we will have pictures of them in the newsletter for those interested in bidding on them.

Tom Hooker is not only our new VP but

also our trophy chairman. He is the one that will order and mail out our trophies for our national and District meets. We will try our best to shorten the time between the show that you won at and the time that you receive the trophy. Most show secretaries take up to 6 mo. in filing the show report. When Karl receives the show report, he forwards a copy to Tim and Tim orders the trophies. The making of the trophies may take another month. You can be looking at 6-8 months before you receive your award. Please understand why it takes so long! We also decided to use Castlebury Plaques for the Master Breer Points award. These plaques will have a raised relief cochin on the plaque. They are very impressive. Just a reminder to send your notarized letter to the APA if you are not in favor of shows using unlicensed judges. The responses they are getting will make a difference.. so please take the time to write to the APA secretary Lorna Rhodes 133 Millsville St. Mendon, MA 01756.

Should anyone decide to sponsor any type of a traveling memorial trophy the sponsor is responsible for all costs of shipping and engraving. The club feels that this a commendable endeavor. We cannot, however, be responsible for the costs incurred by these awards.

There have been some rumblings that we should have only 1 National, and alternate 1 year on the east of the Mississippi and the next west. Believe me, placing two Nationals is a big job and it is mine, but I like 2 Nationals. Let us know your feelings.

Don't forget our cochin book. We need articles! Here are some ideas from Dennis Wollard. Buying your first Cochin. Breeding Standard Cochins. Breeding Bantam Cochins. Cochin diseases and pests in the North/South. Judging Cochins. Preparing the birds for a show. Transporting birds safely. Cochins travel the electronic highway. How to support your cochin club. AI. Natural Breeding. Setting & Brooding chicks naturally. Photographing your birds. The perfect cochin/European style.

Another item that needs clarification is the family membership. We offer a family membership for \$15. This entitles

(Continued from page 5)

each family to compete for the trophies offered by the club at National and District meets. It also offers 1 entry into the master points program. A uniform name **MUST** be used on all of your entry show forms to ensure proper credit for points earned. If more than the 1 master breeder entry is desired, separate memberships must be purchased. If a JR. wishes to compete on the master breeder level, a separate JR. membership must be purchased with the JR. competing in the **OPEN CLASS**. The family membership also includes a newsletter 3 times a year. Each additional membership will receive a newsletter.

I wish for you a short winter, a great hatch and at least one show champion.

Pat Lacey President.

Greetings From LA. Wayne Melancon

Well the mosquitoes are starting to disappear with the first real cool weather we finally have. Since Christmas is only 2 weeks away, it's about time.

I hope everyone is planning to attend the Western National in Altus, OK. this March. It should be a real nice show. I went to Oklahoma for the first time last week, to the Sooner Classic in Claremore. The scenery was beautiful. The cochin entries were not as large as I would have thought, although feather leg entries were over 300. This was due to both Silkies and Favorolles holding their Nationals. Fred McGehee had both BB and RB on a couple of blacks. One went on to be reserve feather leg.

Dennis Wollard and myself along with son Joey have been going to a couple of shows together and sharing expense. It really helps stretch your dollars when you can do this. Besides Claremore, we also went together to Sequin, TX for the Texas Nationals. A nice class of cochins were there. Don Holt has his buff cochins really coming around. He says he hatched over 200 this year. Imagine that many buffs in one place. It kind of brings back old

memories of what buffs used to be. I also saw some nice blues in the JR. show. I think they were for the Tyner kids. hile there, several cochin exhibitors met to revive the Texas Cochin Club. Bill Hopkins took on the position of secretary and Bob Hughes looks like the man to be President. You people in TX need to support this club and keep it going. Dennis and I asked that club members join CI and Bill Hopkins showed support by joining on the spot.

It is with deep regret I have to mention the loss of a true fancier from the state of TX. On Nov. 27, 1996 Ima Joachimi passed away after a battle with cancer. She was the main driving force behind the League City Club, along with her husband Willard. Our deepest condolences of out to all the Joachimi family. While in Sequin, word had reached us of her declining health. Before the show got started Pat Malone lead the exhibitors in prayer and it was clear to see how everyone felt about her. Well Dennis seems to be holding his own with the standards and Joey is doing really well in the JR. shows. I ain't winning much but they say I can keep paying my share of the expenses. Wait until Altus. Then we'll see who can't win. I'm going to surprise both of them.

When you see me or Dennis at the shows, please stop and introduce yourself and chat awhile. Dennis likes talking cochins and I'm Cajun so you know I just like to talk about anything. If you have any news you would like included in our newsletter for the southeast district, please write me and I will be happy to include it. Hope you all have a champion or two this year. See you in Altus.

(208 Durocher St. Thibodaux, LA)

THIS ACTUALLY HAPPENED TO ME!!!!!!!

This week at Springfield, a 35 year old gentleman approached me and pointed to one of my 10 mo. old blue cockerels and said how many eggs does he lay. I responded that cochins might lay between 10-50 eggs. He said "in a year". I said yes. He said would you sell him. I said maybe. But HE won't lay any eggs! His response...then I guess I don't want him. Karl.

FROM; BERNICE MACLAREN

Our district meet was held in Fergus, ONT. at Colwyn Stables, what a beautiful place to have our show. Paul Homer and his committee spent two days setting up this show, they went all out, all single decked and single cooped, the cochins were set up in the main isle. You couldn't miss them. All tables were dressed up e=with skirts and pots of flowers were spread out throughout the show room. Cedar trees graced each end of the rows... along with a display of hand carved and decorated chickens of all the breeds you can imagine.

Congratulations to Ray Watford, on his big win with his black cochin hen, she went on to be the champion standard of the show.

It really was a sight to see, 21 white standards in row. I was lucky enough to pick up the two best because it was a tight class., and there was not a bad one out of the 21. The judge had his work cut out for him.

A big thank you goes out to Liz Redshaw for sharing her beautiful stables with us. We are all ready for another District Meet on Sept. 28, 97. So get those cochins hatched out as soon as possible. See you there .

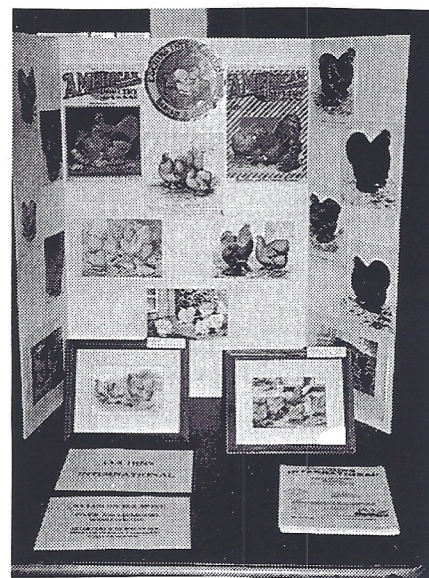

COCHIN INTERNATIONAL
E. NATIONAL/SPRINGFIELD, MA

DISTRICT DIRECTORS!!!!

I am continuing to get some OLD show report forms and some with the wrong zip code. My old Post Office will physically be closing next month. ie. reports will get lost not forwarded OR?? Dennis has been getting some and forwarding them to me. All show reports should be mailed to me only @ Karl F. Rau RR1 Box 3350 South China, Maine **04358**

FINANCIAL REPORT AS OF 1/1/97:

8/16	DEPOSIT	+25.00
9/11	GIFT CERT.	-15.00
9/19	NEWSLETTER	-350.00
9/24	POST	-11.86
9/30	POULTRY PRESS	-50.00
10/3	DEPOSIT	+57.50
11/6	DEPOSIT	+210.00
11/12	—	-17.52
11/20	DEPOSIT	+135.00
11/20	—	-45.00
12/20	DEPOSIT	+135.00
BALANCE		\$1593.49

Dear CI Members;

A new year is here and make that resolution to check your mailing label to make sure your dues are paid. Dues are payable on January 1st and are past due on April 1st. Remember that if dues are not paid by April 1st then delinquent members are dropped from the membership (and you will forfeit your accumulated master points....kr) . I will remind our foreign members that dues are payable by US Postal Money order or bank draft drawn on a US bank. Currently the club has 80 paid members for 97,98,99.... PAY for several years so will not have to worry about paying annually.

If you remember last March the club sponsored partnership for the new APA standard. The paintings are near completion. Photographs will next be made for the revision committee to review and when approved will be shipped to Vi Halbach and forwarded to me. The club will have the Brown Red Cochinchina bantam, male and female and the Birchen cochinchina bantam make and female paintings available to the highest bidder over \$120 per pair for Birchen and \$120 per pair for Brown Red. Make plans to bid on these beautiful oil paintings. More information will be in the next newsletter.

Hope this finds everyone good health and that everyone has a great new year.

Sincerely ... Dennis Wollard.



**BB & RB STANDARDS. LARRY & MARK PETERSON & BRAIN JUSTICE
JUDGE TERRY BRITT/ 1996 E. NATIONAL**

YOUR LAST ISSUE ?

**Please check the dues EXP date to see if it is correct. If it has 12/96 this will be your last newsletter. If you have any problems notify:
Dennis Wollard, 1913 Beau Bassin RD. Carencro,
LA 70520-9686 (318)896-5442
Dues should not be sent or given to ANYONE except
Dennis.**

NorthCentral District News

January 1997

CONTENTS

INTRODUCTION

CLUB MEETS

CLUB BROCHURE

Hello from Ohio,
 My name is Brian Justice. I live in Pomeroy, which is 100 miles south of Columbus, Ohio right on the banks of the Ohio River. I'm the new director of the Northcentral District. First I would like to thank Tim Hooker for the work and dedication he has given to Cochins International as a district director. He will no doubt represent Cochins International well in his new position as vice-president.

I will do my best to represent and keep the members of this district informed. If anyone has any questions or needs help, please don't hesitate to call or write me. I'd be more than happy to help.

Brian K. Justice
 33841 Hysell Run Road
 Pomeroy, Ohio 45769 Phone: [614] 992-2927

CLUB MEETS

As of January the 20 I have sent information on Regional meets to the Buckeye Fancy Feather Club, Illini Poultry Club, Dayton Fancy Feather Club, and Southern Ohio Poultry Assoc.. I will have the necessary information in the mail to the rest of the clubs in the District by the end of February. If your club has not recieved anything by than, please contact me.

The 1997 District Meet has been placed with the Kentuckiana Poultry Club at New Albany, Indiana.
 Show date May 17.

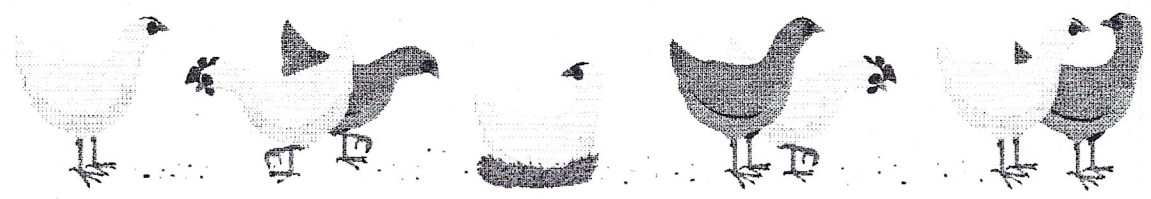

CLUB BROCHURE

While at the Indiana Poultry Breeders Show, I mentioned to Pat Lacey that it would be nice if Cochins International had a brochure of information to hand out at shows to promote club membership.

After a short conversation, I found myself in charge of trying to put together a club brochure.

The first draft has been sent to Pat Lacey and Tim Hooker to be edited. Hopefully, we'll have it completed before the spring shows and ready to distribute.

EASTERN NATIONAL 1997 / SPRINGFIELD, MA



CHAMPION COCHIN / BLACK C / DON WRIGHT

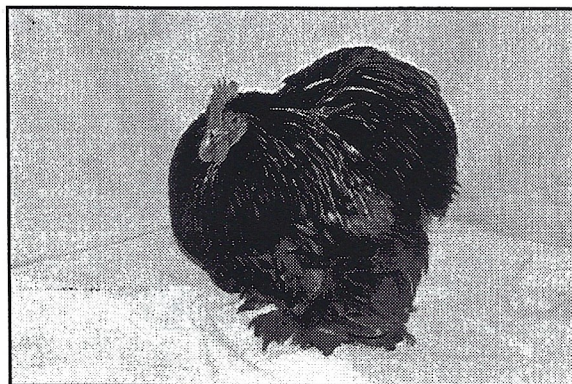

RESERVE COCHIN /BLACK K / JOHN DINATALIE

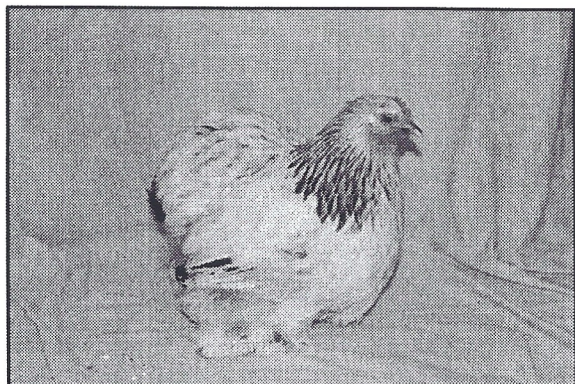

BV COLUMBIAN (B) / H KARL RAU

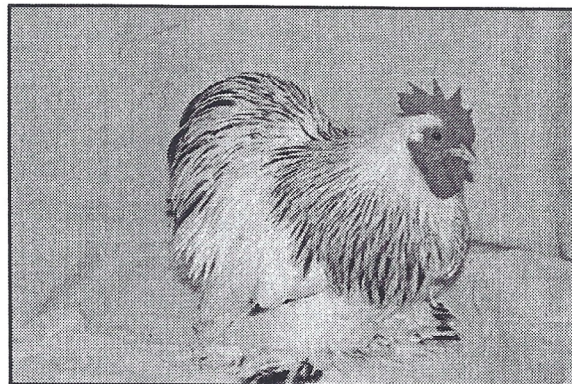

RV COLUMBIAN (B) / K KARL RAU

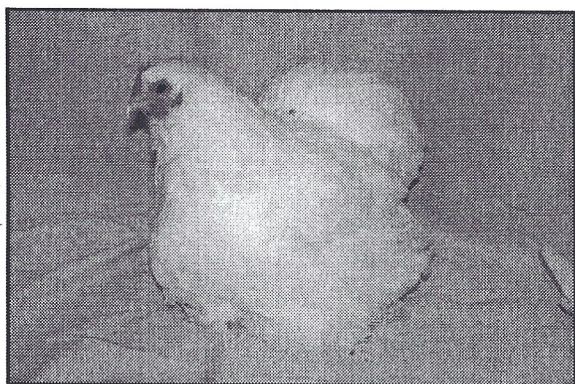

BV WHITE (B) / P MCCARTHY & SON

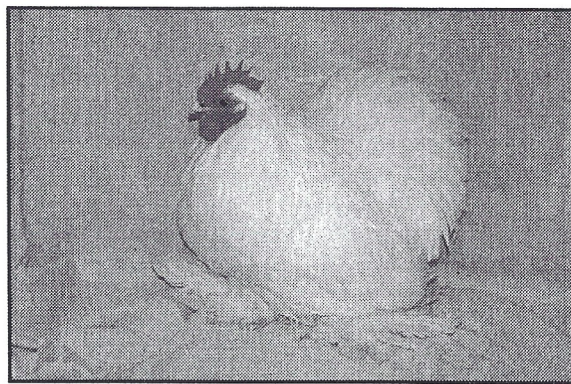

RV WHITE (B) / K PETER LUCA

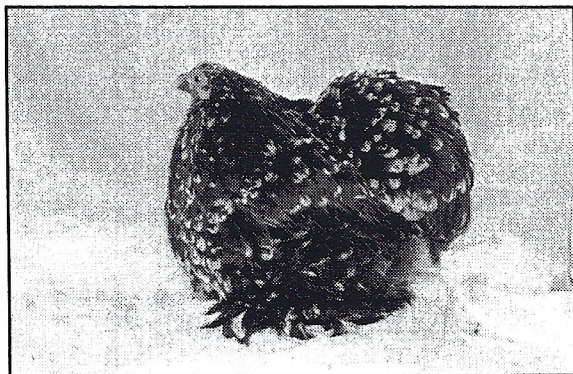

BV MOTTLED (B) / H NORMAN RAU

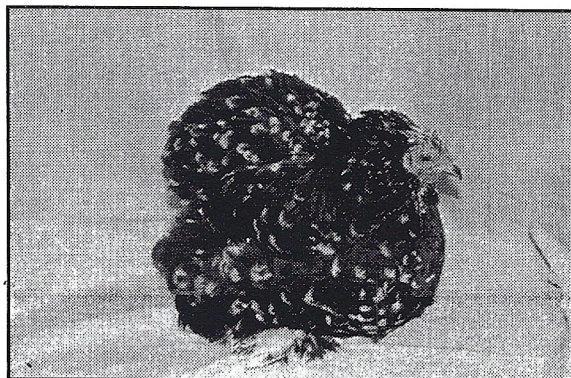

RV MOTTLED (B) / H NORMAN RAU

EASTERN NATIONAL 1997 / SPRINGFIELD, MA

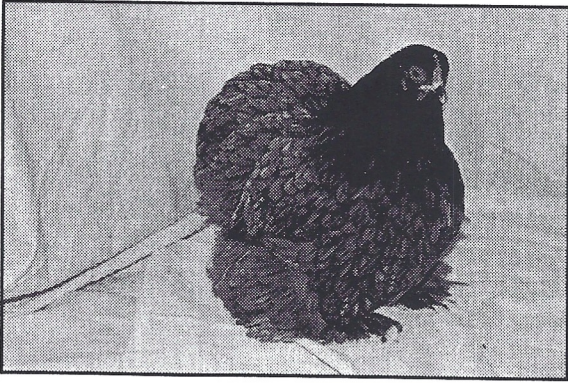

BV BLUE (B) / P KARL RAU

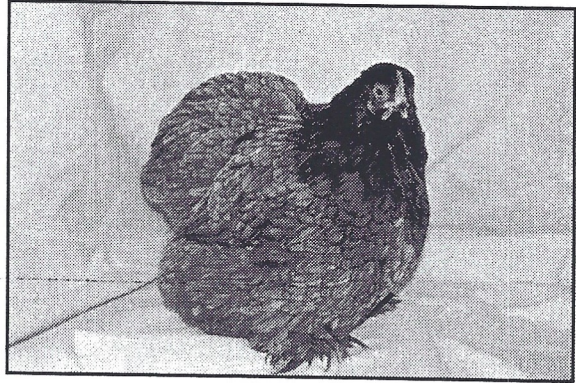

RV BLUE (B) / H NORMAN RAU

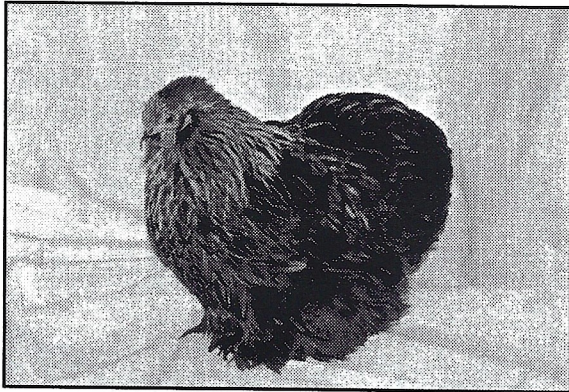

BV BROWN RED (B) / P B&L ADAMS

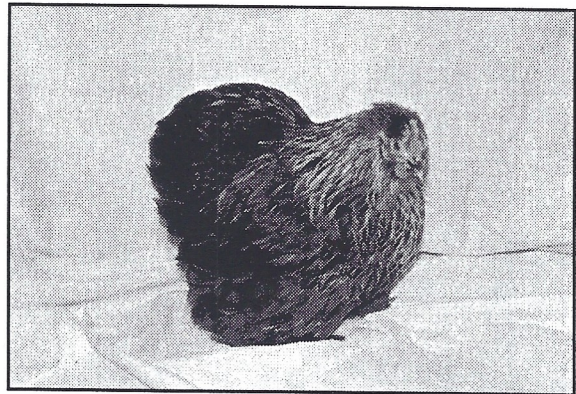

RV BROWN RED (B) / H B&L ADAMS

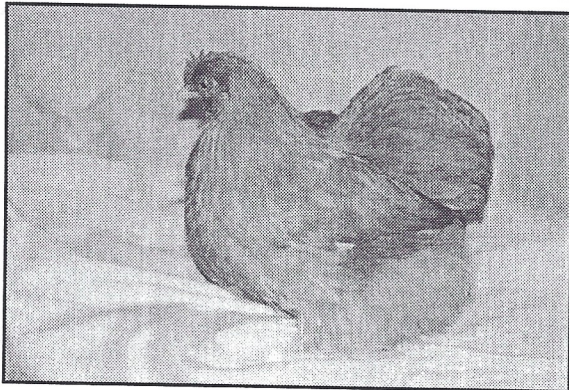

BV BUFF (B) / P BRUCE LAVIOLETTE

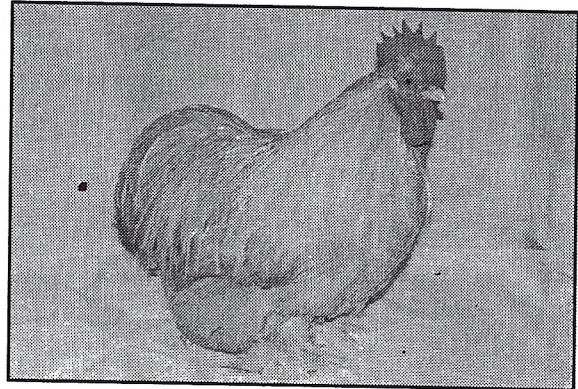

RV BUFF (B) / C BOB HAWES

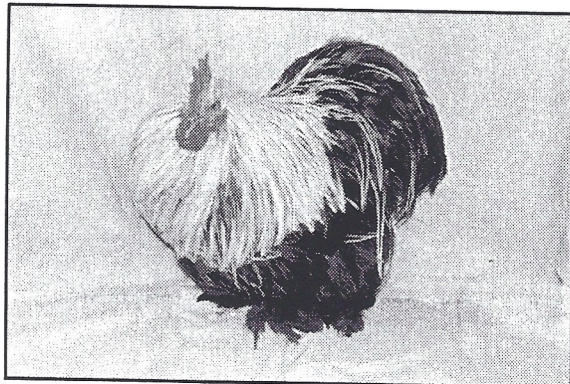

BV BIRCHEN (B) / C B&L ADAMS

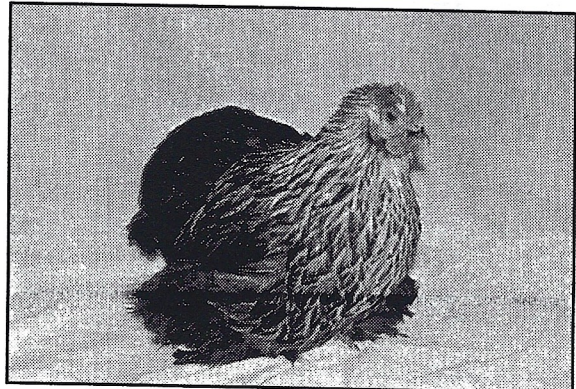

RV BIRCHEN (B) / P B&L ADAMS

EASTERN NATIONAL 1997 / SPRINGFIELD, MA

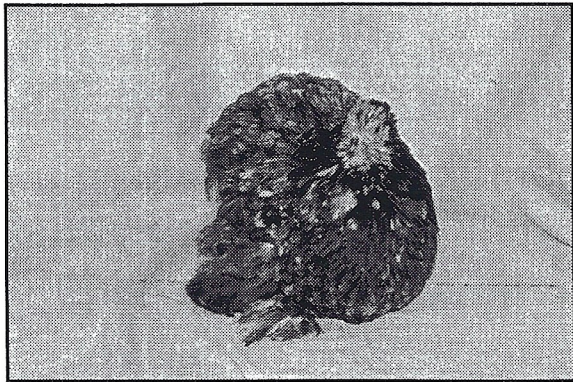

BV BLUE MOTTLED (B) / P JAMIE MATTS

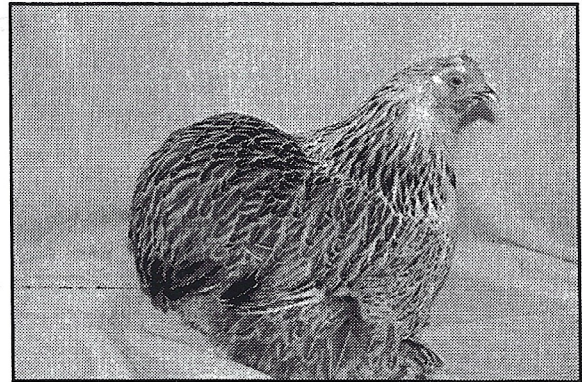

BV MEALEY GRAY (B) / P BOB HAWES

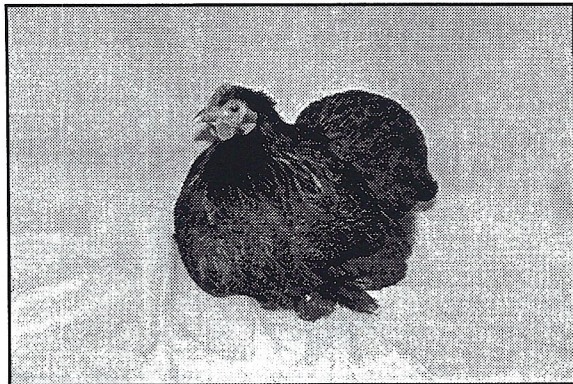

BV PARTRIDGE (B) / P JAMIE MATTS

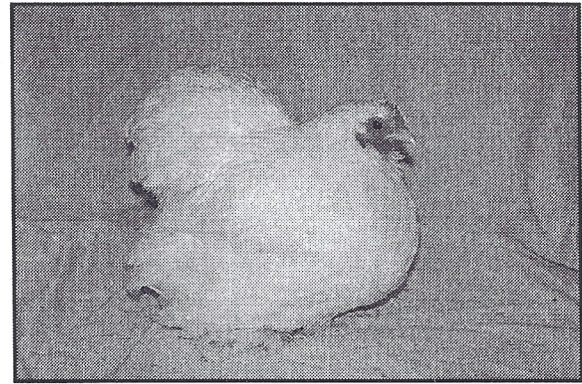

CHAMPION JR WHITE (B) / P B. MCCARTHY

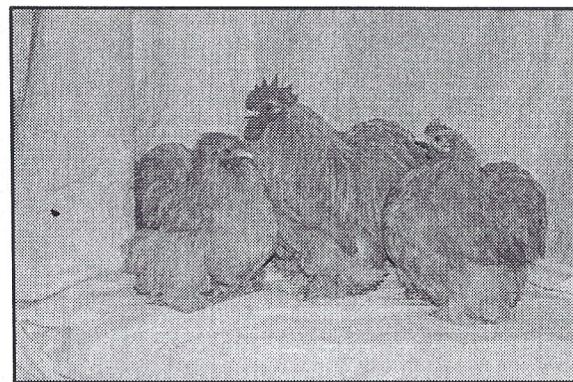

CHAMPION TRIO / BUFF (B) / BOB HAWES

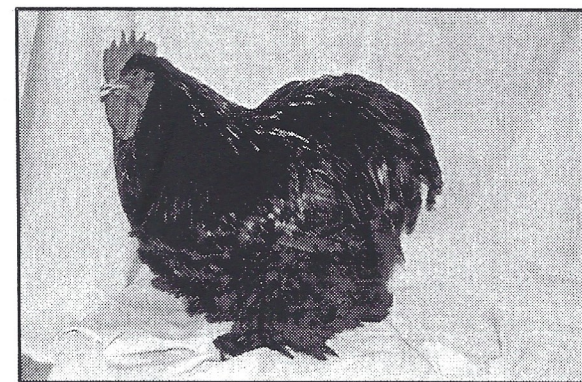

BB COCHIN STANDARD / BLACK K / BILL WEST

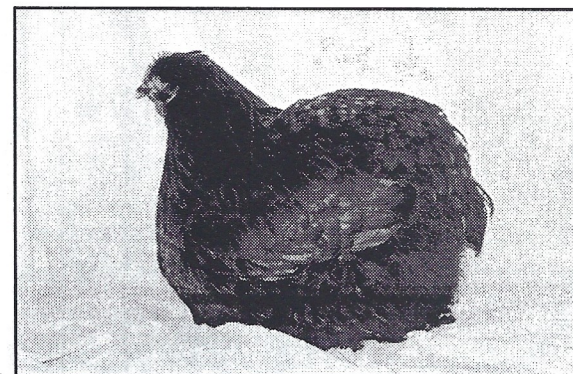

RV BLACK (S) / JOHN DINATALIE

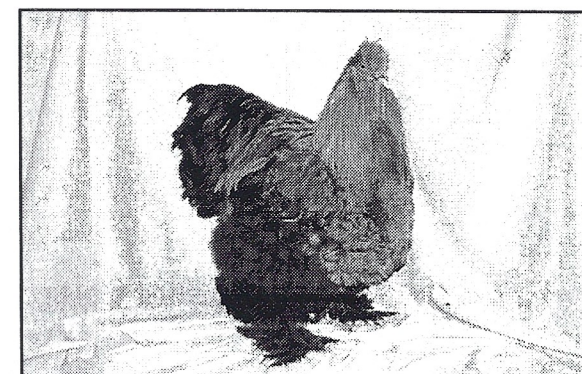

BV BROWN RED (S) / K FRANK MICKEY

EASTERN NATIONAL 1997 / SPRINGFIELD, MA

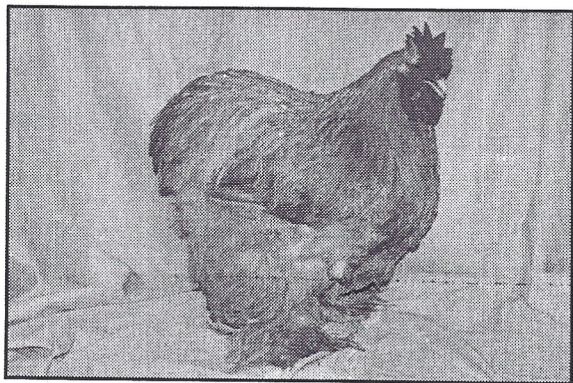

BV BUFF (S) / K BILL WEST

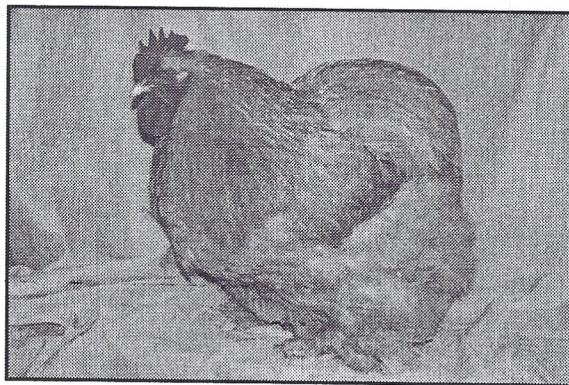

RV BUFF (S) / C BILLWEST

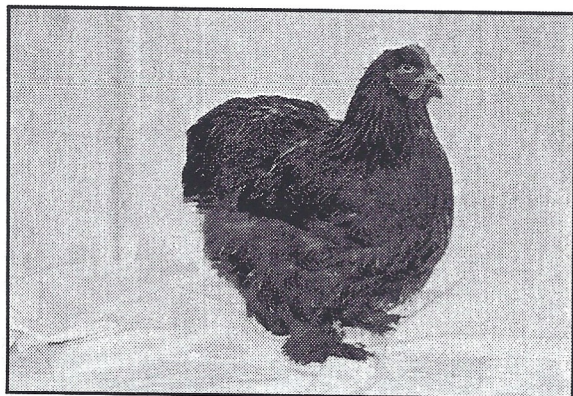

BV PARTRIDGE (S) / H PARK AVE POULTRY

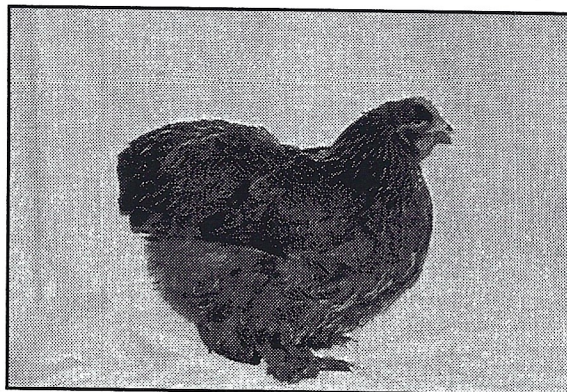

RV PARTRIDGE (S) / P JEFF IURATO

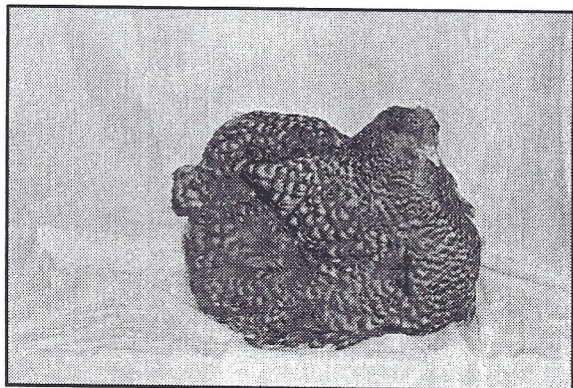

BV BARRED (S) / H FRANK MICKEY

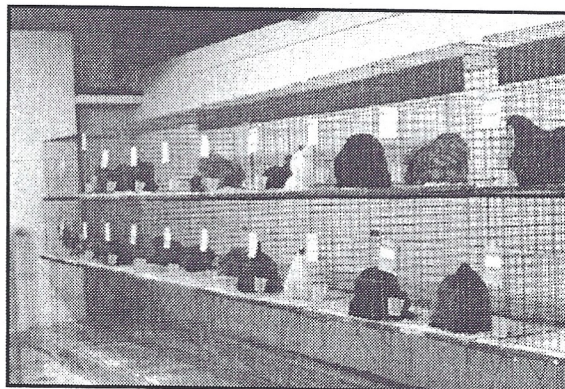

CHAMPIONSHIP ROW / WISCONSIN NATIONAL

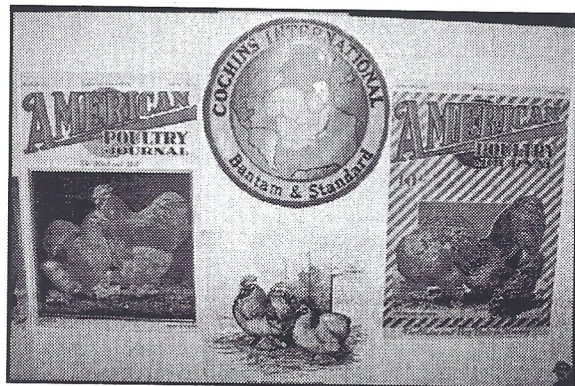

DISPLAY TABLE / SPRINGFIELD NATIONAL 97



DISPLAY TABLE / WISCONSIN NATIONAL 96

DEERFIELD POULTRY; Deerfield, NH

Regional
Oct 13, 1996

Total Cochins:74
Total Bantams:60
Total Standards:14

Judge(s):Knoll

Overall CH.: Black p, Norman Rau
BB Bantam: Black p, Norman Rau
RB Bantam: White p, Norman Rau

- Black: BV: (22) p Norman Rau
RV: k Norman Rau
- White: BV: (4) p Norman Rau
RV: k Ed Serrine
- Buff: BV: (19) k Bob Hawes
RV: p Bob Hawes
- Blue: BV: (10) p Norman Rau
RV: p Karl Rau
- Mottled: BV: (4) C Karl Rau
RV: C Charles Anderson
- Splash: BV: (1) k Norman Rau

BB Standard: Buff k, Bill West
RB Standard: Black H, Bill West

- Black: BV: (6) p Bill West
RV: p Bill West
- Buff: BV: (6) k Bill West
RV: p Bill West
- Brown Red: BV: (1) k Bill West
- Partridge: BV: (2) H NA

BERKS; Reading, PA

Regional
March 31, 1996

Total Cochins:163
Total Bantams:88
Total Standards:15

Judge(s):Nelson, Porr

Overall CH.: Black C, Don Wright
BB Bantam: Black C, Don Wright
RB Bantam: White C, Don Wright

- Black: BV: (34) C Don Wright
RV: p Wm Musser
- White: BV: (26) p Don Wright
RV: p Don Wright
- Buff: BV: (9) H Rusty Sandhu
RV: H Wm Musser
- Blue: BV: (2) H J&K Yobst
RV: C Dick Waldan
- Mottled: BV: (4) p D. Yobst
- Brn. Red: BV: (3) H J&K Yobst
RV: k J&K Yobst
- Partridge: BV: (1) H A. Livezey
- Sil. Pen.: BV: (2) H J Yobst Jr
RV: C J Yobst Jr
- Birchen: BV: (2) C J&K Yobst
H J&K Yobst

BB Standard: Black k, John DiNatale
RB Standard: Black H, Kay St Amour

- Black: BV: (8) H John DiNatale
RV: H Kay St Amour
- Buff: BV: (5) C J&K Yobst
RV: k Mike Lukan
- Partridge: BV: (2) H Kay St Amour

NY STATE BANTAM; Yaphank, NY

Regional
Sept. 15, 1996

Total Bantams:12

Judge(s):NA

BB Bantam: White, Mike McCarty
RB Bantam: Black C, John DiNatale

- Black: BV: (4) C John DiNatale
RV: C Tom Roebuck
- White: BV: (8) p Mike McCarty
RV: p Mike McCarty

FINGER LAKE FEATHER; Syracuse, NY

Regional
June 2, 1996

Total Cochins:72
Total Bantams:69
Total Standards:3

Judge(s):NA

BB Bantam:Black C, John DiNatale
RB Bantam: Black H, Jamie Matts

- Black: BV: (25) C John DiNatale
RV: H Jamie Matts
- White: BV: (13) H Jamie Matts
RV: C Gordan Walter
- Buff: BV: (4) C Fred Herrick
RV: H Emma Wightman
- Blue: BV: (7) p Charles Anderson
RV: H Charles Anderson
- Mottled: BV: (7) H Charles Anderson
RV: k Charles Anderson
- Brn. Red: BV: (7) H Emma Wightman
RV: C Emma Wightman
- Barred: BV: (4) H Emma Wightman
RV: C Sam Kucharek
- Red: BV: (2) H Emma Wightman
RV: C Emma Wightman

BB Standard:Black C, John DiNatale
RB Standard: Blue C, Gordan Walter

- Black: BV: (1) C John DiNatale
- Buff: BV: (1) k Mike Lukan
- Blue: BV: (1) C John DiNatale

AMARILLO BANTAM; Amarillo, TX

Regional
April 13, 1996

Total Bantams:30

Judge(s):Potette

BB Bantam: White k, Billy Edwards
RB Bantam: NA

- Black: BV: (21) H R&A Estlake
RV: H D&S Brown
- White: BV: (9) k Billy Edwards
RV: p Billy Edwards

TWIN TIER; Bath, NY

Regional
Sept. 8, 1996

Total Cochins:101
Total Bantams:86
Total Standards:15

Judge(s):Kane, Oakes

Overall CH.: Black p, Bill Ziehm
BB Bantam: Black p, Bill Ziehm
RB Bantam: Black H, Jack Tickle

- Black: BV: (26) p Bill Ziehm
RV: H Jack Tickle
- White: BV: (25) p Bill Ziehm
RV: H Dick Waldan
- Buff: BV: (7) k Mike Lukan
RV: p Mike Lukan
- Blue: BV: (4) C Dick Waldan
RV: C Charles Anderson
- Mottled: BV: (8) C Charles Anderson
RV: p Jamie Matts
- Brn. Red: BV: (4) H Laura Adams
RV: C E. Wightman
- Birchen: BV: (3) p Gordan Walter
RV: C Gordan Walter
- Red: BV: (5) p E. Wightman
RV: C E. Wightman
- Gold Laced: BV: (2) H Gordan Walter
RV: k Gordan Walter
- Barred: BV: (2) H E. Wightman
RV: C E. Wightman

BB Standard: Buff p, Mike Lukan
RB Standard: Black p, Gordan Walter

- Black: BV: (3) p Gordan Walter
RV: k Gordan Walter
- Buff: BV: (4) p Mike Lukan
RV: p Mike Lukan
- Blue: BV: (2) H Robin Lewis
RV: H Robin Lewis
- Partridge: BV: (5) H Galen Lewis
RV: H Galen Lewis
- Gold Laced: BV: (1) P Mike Lukan

N. NEW YORK; Malone, NY

Regional
Sept. 22, 1996

Total Bantams:39

Judge(s):Ralph Beamer

BB Bantam: Black p, Charles Anderson
RB Bantam: Black k, Charles Anderson

- Black: BV: (7) p Charles Anderson
RV: k Charles Anderson
- White: BV: (2) C Emma Wightman
RV: H Emma Wightman
- Buff: BV: (4) p Emma Wightman
RV: H Emma Wightman
- Blue: BV: (3) H Patrick Burns
RV: p Patrick Burns
- Mottled: BV: (1) H J. Perry
RV: C Allan Reid
- Brn. Red: BV: (2) C E. Wightman
RV: C E. Wightman
- Partridge: BV: (6) C M. Reid
RV: p D. St Mary
- Gold Laced: BV: (1) k P. Beckstead

LAND OF BLACKHAWK; Janesville, WI
Regional
Sep 7, 1996

Total Cochins: 77
Total Bantams: 71
Total Standards: 6

Judge(s): Jones, Merritt

Overall CH.: Black k, Tim Hooker
BB Bantam: Black k, Tim Hooker
RB Bantam: White k, Pat Lacey

- Black: BV: (26) k Tim Hooker
RV: p Tim Hooker
- White: BV: (16) k Pat Lacey
RV: p Pat Lacey
- Buff: BV: (9) k D&J Laatsch
RV: C G&M Serres
- Blue: BV: (2) p B&J Krueger
RV: k B&J Krueger
- Barn. Red: BV: (8) k Mike Donahue
RV: H Mike Donahue
- Red: BV: (6) C G&M Serres
RV: k G&M Serres
- Frizzle: BV: (4) k D&J Laatsch
RV: k D&J Laatsch

BB Standard: Buff p, Brian Schaal
RB Standard: Buff k, Brian Schaal

- Buff: BV: (6) p Brian Schaal
RV: k Brian Schaal

BARRIN FALL FAIR; Barrin ONT
Regional
Aug 23, 1995

Total Cochins: 32
Total Bantams: 23
Total Standards: 9

Judge(s): Saito, Richardson

Overall CH.: Buff p, Mac Harp
BB Bantam: Black k, Mac Harp
RB Bantam: Buff C, Ed Thompson

- Black: BV: (10) k Mac Harp
RV: p Mac Harp
- White: BV: (8) C M Barn
RV: k Mac Harp
- Buff: BV: (5) C Ed Thompson
RV: k Ed Thompson

BB Standard: Buff p, Mac Harp
RB Standard: Buff H, Mac Harp

- Black: BV: (4) p Mac Harp
RV: H Mac Harp
- White: BV: (3) p Mac Harp
RV: p Mac Harp
- Buff: BV: (2) p Mac Harp
RV: C Mac Harp

ILLINI POULTRY; Belvidere, IL
Regional
Sep 14/15, 1996

Total Cochins: 114
Total Bantams: 85
Total Standards: 29

Judge(s): Halbach, Halbach

Overall CH.: Black p, Tim Hooker
BB Bantam: Black p, Tim Hooker
RB Bantam: White k, Bob Carothers

- Black: BV: (34) p Tim Hooker
RV: p Tim Hooker
- White: BV: (29) k Bob Carothers
RV: H Jim Wolff
- Buff: BV: (3) C E&B Gentz
RV: k Arron Walsh
- Blue: BV: (5) k Jim Wolff
RV: C Phil Banka
- Mottled: BV: (6) H Keith Legrand
RV: p Jim Wolff
- Partridge: BV: (3) k Jason Jardot
RV: C Jason Jardot
- Birchen: BV: (4) H Bloomes Poultry
RV: p Bloomes Poultry

BB Standard: Black p, Howard Kaehler
RB Standard: Blue H, Tom Wiltshire

- Black: BV: (10) H Bob Carothers
RV: p Bob Carothers
- White: BV: (3) k Bob Carothers
RV: p Tom Wiltshire
- Buff: BV: (7) p Bob Carothers
RV: p Dave Laatsch
- Blue: BV: (4) H Tom Wiltshire
RV: p Tom Wiltshire
- Barn. Red: BV: (4) H Tom Wiltshire
RV: p Tom Wiltshire
- Sil Laced: BV: (1) p Tom Wiltshire

CANADIA INT. CLASSIC; Simco, ONT
Regional
Aug. 18/19, 1995

Total Cochins: 44
Total Bantams: 34
Total Standards: 10

Judge(s): Becker, Byers

Overall CH.: Black C, Orville Shewfelt
BB Bantam: Black C, Orville Shewfelt
RB Bantam: Black H, Mike Becker

- Black: BV: (12) C Orville Shewfelt
RV: H Mike Becker
 - White: BV: (12) k Mac Harp
RV: H Mike Becker
 - Buff: BV: (10) C Mike Becker
RV: H Mike Becker
- BB Standard: Buff p, Mac Harp
RB Standard: Black H, Mac Harp

- Black: BV: (5) p Mac Harp
RV: H Mac Harp
- White: BV: (3) k Mac Harp
RV: p Mac Harp
- Buff: BV: (2) p Mac Harp
RV: C Mac Harp

BURK FALL FAIR; Burk Fall, ONT
Regional
Sep 5, 1995

Total Cochins: 59
Total Bantams: 42
Total Standards: 17

Judge(s): Shrum, Saito

Overall CH.: Black C, Ray Hickey
BB Bantam: Black C, Ray Hickey
RB Bantam: White H, Ray Hickey

- Black: BV: (12) C Ray Hickey
RV: H Ray Hickey
- White: BV: (11) k Ray Hickey
RV: H Mac Harp
- Buff: BV: (10) p Ray Hickey
RV: H Ray Hickey
- Blue: BV: (5) C Ray Hickey
RV: H Larry Petrie
- Splash: BV: (2) H Larry Petrie
RV: C Larry Petrie
- Barred: BV: (2) H Larry Petrie
RV: NA

BB Standard: Buff p, Mac Harp
RB Standard: Black p, Mac Harp

- Black: BV: (4) p Mac Harp
RV: C Mac Harp
- White: BV: (5) k Mac Harp
RV: p Mac Harp
- Buff: BV: (8) p Mac Harp
RV: k Mac Harp

HUNTSVILLE FALL FAIR; Huntsville, ONT
Regional
Sep 23, 1995

Total Cochins: 46
Total Bantams: 34
Total Standards: 12

Judge(s): Shrum

Overall CH.: Black C, Ray Hickey
BB Bantam: Black C, Ray Hickey
RB Bantam: White k, Mac Harp

- Black: BV: (10) C Ray Hickey
RV: H Ray Hickey
- White: BV: (7) k Mac Harp
RV: H Ray Hickey
- Buff: BV: (8) p Ray Hickey
RV: H Larry Petrie
- Blue: BV: (6) C Ray Hickey
RV: H Ray Hickey
- Splash: BV: (2) H Larry Petrie
RV: C Larry Petrie
- Barred: BV: (2) H Larry Petrie
RV: C Larry Petrie

BB Standard: Black p, Mac Harp
RB Standard: Buff p, Mac Harp

- Black: BV: (4) p Mac Harp
RV: C Mac Harp
- White: BV: (3) k Mac Harp
RV: p Mac Harp
- Buff: BV: (5) p Mac Harp
RV: k Mac Harp

BRACEBRIDGE FALL FAIR; Bracebridge, ONT
Regional
Sep 17, 1995

Total Cochins:79
Total Bantams:62
Total Standards:17

Judge(s):Shrum

Overall CH.: Black C, Ray Hickey
BB Bantam: Black C, Ray Hickey
RB Bantam: White k, KM Ross

- Black: BV: (17) C Ray Hickey
RV: H KM Ross
- White: BV: (15) k KM Ross
RV: H Ray Hickey
- Buff: BV: (11) p KM Ross
RV: H Ray Hickey
- Blue: BV: (11) C Ray Hickey
RV: H Hans Mars
- Splash: BV: (3) H Larry Petrie
RV: C Larry Petrie
- Barred: BV: (2) H Larry Petrie
RV: C Larry Petrie
- Partridge: BV: (3) p W. Brown
RV: C Hans Maas

BB Standard: Black p, Mac Harp
RB Standard: Buff p, MacHarp

- Black: BV: (5) p Mac Harp
RV: C Mac Harp
- White: BV: (3) k Mac Harp
RV: p Mac Harp
- Buff: BV: (5) p Mac Harp
RV: k Mac Harp
- Partridge: BV: (4) k W Brown
RV: C W Brown

NEW ULM FALL CLASSIC; New Ulm, MN
Regional
Oct 12/13, 1996

Total Cochins:28
Total Bantams:26
Total Standards:2

Judge(s):Carlson, Thomforde

Overall CH.: Buff k, L&M Peterson
BB Bantam: White p, Pat Lacey
RB Bantam: Buff p, L&M Peterson

- Black: BV: (8) p L&M Peterson
RV: k L&M Peterson
- White: BV: (11) p Pat Lacey
RV: k Pat Lacey
- Buff: BV: (7) p L&M Peterson
RV: k L&M Peterson
- Barred: BV: (1) C A. Potter

BB Standard: Buff k, L&M Peterson
RB Standard: Buff p, L&M Peterson

- Buff: BV: (2) k L&M Peterson
RV: p L&M Peterson

BUFFALO & WESTERN; Hamburg, NY
Regional
May 19, 1996

Total Cochins:55
Total Bantams:51
Total Standards:4

Judge(s):Beamer

Overall CH.: Black H, Charles Anderson
BB Bantam: Black H, Charles Anderson
RB Bantam: White p, Carolyn Robinson

- Black: BV: (7) H Charles Anderson
RV: H Bill Ziehm
- White: BV: (15) C Carolyn Robinson
RV: p Dick Waldau
- Buff: BV: (3) p E Wightman
RV: H E Wightman
- Blue: BV: (11) p Charles Anderson
RV: p Charles Anderson
- Mottled: BV: (3) H Charles Anderson
RV: k Charles Anderson
- Brn. Red: BV: (5) H Charles Anderson
RV: k Charles Anderson
- Frizzle: BV: (1) Carolyn Robinson
- Red: BV: (2) H E Wightman
RV: k E Wightman

BB Standard: Partridge p, Galen Lewis
RB Standard: Partridge H, Galen Lewis

- Blue: BV: (1) H Robin Lewis
- Partridge: BV: (3) p Galen Lewis
RV: H Galen Lewis

EASTERN; Bracebridge, ONT
Regional
Aug. 12, 1995

Total Cochins:138
Total Bantams:106
Total Standards:32

Judge(s):Shrum

Overall CH.: Black p, Ray Watford
BB Bantam: Black C, Orville Shewfelt
RB Bantam: White H, Ray Hickey

- Black: BV: (49) C Orville Shewfelt
RV: H Mike Becker
- White: BV: (29) H Ray Hickey
RV: C Ray Hickey
- Buff: BV: (11) C Ed Thompson
RV: H Ed Thompson
- Blue: BV: (14) C Ray Hickey
RV: H Hans Maas
- Splash: BV: (2) C Larry Petrie
RV: H Larry Petrie

BB Standard: Black p, Ray Watford
RB Standard: Buff C, Mac Harp

- Black: BV: (15) p Ray Watford
RV: p Ray Watford
- White: BV: (4) C Mac Harp
RV: H Mac Harp
- Buff: BV: (8) k Mac Harp
RV: p Larry Petrie
- Blue: BV: (5) C George Pattenson
RV: H George Pattenson

EASTERN NYS; Cobleskill, NY
Regional
Sep 29, 1996

Total Cochins:81
Total Bantams:75
Total Standards:6

Judge(s):NA

Overall CH.: Buff p, Mike Lukan
BB Bantam: Black H, Alice Grimsley
RB Bantam: Buff cockeral, Mike Lukan

- Black: BV: (21) H Alice Grimsley
RV: k Charles Anderson
- White: BV: (25) p McCarthy
RV: p D&T Waldau
- Buff: BV: (6) k Mike Lukan
RV: p Mike Lukan
- Blue: BV: (3) C D&T Waldau
RV: H Renee Baker
- Mottled: BV: (5) p Jamie Matts
RV: p Whitney Bros.
- Brn. Red: BV: (5) k Emma Wightman
RV: H Laura Adams
- Partridge: BV: (3) C Carol Puschel
RV: p Jamie Matts
- Barred: BV: (2) C Emma Wightman
RV: H Emma Wightman
- Columbian: BV: (1) C Tom Roebuck
- Frizzle: BV: (2) H Deb Sandhu
RV: C Deb Sandhu

BB Standard: Buff p, Mike Lukan
RB Standard: Buff p, Mike Lukan

- Buff: BV: (3) p Mike Lukan
RV: p Mike Lukan
- Blue: BV: (1) k Robert Lasher
- Partridge: BV: (2) p Jeff Iurato
RV: p Jeff Iurato

CANADIA BANTAM; Woodstock, ONT
Regional
July 8, 1995

Total Bantams:24

Judge(s):Beamer

BB Bantam: White H, Mike Becker
RB Bantam: White C, Mike Becker

- Black: BV: (10) H Mike Becker
RV: H Frank Goodfellow
- White: BV: (9) H Mike Becker
RV: C Mike Becker
- Buff: BV: (4) H Mike Becker
RV: C Mike Becker
- Blue: BV: (1) C Mike Becker

15
CARPET CITY; Dalton, GA
Regional
Oct. 26, 1996

Total Bantams:37

Judge(s):Baston

BB Bantam: Blue H, Luther Vines
RB Bantam: Black p, Luther Vines

Black: BV: (13) p Luther Vines
RV: k Luther Vines
White: BV: (6) H Floyd Spry
RV: p Floyd Spry
Blue: BV: (7) H Luther Vines
RV: NA
Mottled: BV: (1) C Floyd Spry
Sil. Laced: BV: (4) H Luther Vines
RV: p Luther Vines
Birchen: BV: (1) C Linda Underhill
White Frizzle: BV: (2) k Terry Campbell
RV: k Terry Campbell

NA
Regional
NA

Total Cochins:23
Total Bantams:17
Total Standards:6

Judge(s):NA

Overall CH.: NA
BB Bantam: NA
RB Bantam: NA

Black: BV: (10) H Dennis Wollard
RV: p Don Holt
Buff: BV: (7) p Don Holt
RV: k Don Holt

BB Standard: NA
RB Standard: NA

Buff: BV: (6) p Dennis Wollard
RV: k Dennis Wollard

Editor's note / It is not unusual for show reports like this one to be sent to me missing information. Some are worse than this one. kr

ABILENE POULTRY; Abilene, TX
Regional
Oct. 19, 1996

Total Bantams:34

Judge(s):Hill

BB Bantam: Black H, R&A Estlack
RB Bantam: Black H, Hughes Bantams

Black: BV: (21) H R&A Estlack
RV: H Hughes Bantams
White: BV: (13) C Chris Oats
RV: H Billy Edwards

CENTRAL OK POULTRY; Guthrie, OK
Regional
Oct. 19, 1996

Total Cochins:26
Total Bantams:21
Total Standards:5

Judge(s):Dwyane, Melody

Overall CH.: NA
BB Bantam: Black C, P&L Bucella
RB Bantam: White C, P&L Bucella

Black: BV: (14) C P&L Bucella
RV: H P&L Bucella
White: BV: (7) C P&L Bucella
RV: H P&L Bucella
BB Standard: Buff p, Derek |Peach
RB Standard: Buff k, Derek Peach

Buff: BV: (5) p Derek Peach
RV: k Derek Peach

NA
Regional ?
NA

Total Bantams: 62

Judge(s):NA

Overall CH.: Black p,
BB Bantam: NA
RB Bantam: NA

Black: BV: (24) p James Collins
RV: H Leslie Dyer
White: BV: (15) H Leslie Dyer
RV: k Leslie Dyer
Blue: BV: (12) H Luther Vines
RV: p Luther Vines
Mottled: BV: (2) p Leslie Dyer
RV: p Leslie Dyer

HOOSIER POULTRY; Marion IL
Regional
NA

Total Cochins:14
Total Bantams:9
Total Standards:5

Judge(s):NA

Overall CH.: NA
BB Bantam: NA
RB Bantam: NA

Black: BV: (6) k Tom Reiman
RV: H J&S Clark
White: BV: (1) p Tom Reiman
Mottled: BV: (2) H J&S Clark
RV: C J&S Clark

BB Standard: Black p, J&S Clark
RB Standard: Black p, J&S Clark

Black: BV: (5) p J&S Clark
RV: H J&S Clark

ILL-MO BANTAM; Highland, IL
Regional
Nov.2/3, 1996

Total Cochins:62
Total Bantams:58
Total Standards:4

Judge(s):Halbach

Overall CH.: Black p, James Collins
BB Bantam: Black p, James Collins
RB Bantam: White p, Tim Roberts

Black: BV: (29) p James Collins
RV: k James Collins
White: BV: (13) k AM Armstrong
RV: H AM Armstrong
Buff: BV: (8) H AM Armstrong
RV: C AM Armstrong
Mottled: BV: (4) k Don Weisman
RV: H Tim Roberts
Partridge: BV: (1) C Mike Tolka
Birchen: BV: (2) H Bloomis Poultry
RV: p Bloomis Poultry
Barred: BV: (1) C Mike Tolka

BB Standard: Buff C, AM Armstrong
RB Standard: Buff H, AM Armstrong

Buff: BV: (3) C AM Armstrong
RV: H AM Armstrong
Sil Laced: BV: (1) k Mike Tolka

ROCHESTER POULTRY; Mumford, NY
Regional
Oct. 6, 1996

Total Cochins:22
Total Bantams:21
Total Standards:1

Judge(s):Durb, Vinhage

BB Bantam: Black C, Bill Ziehm
RB Bantam: NA

Black: BV: (13) p Bill Ziehm
RV: C Nicole Horning
White: BV: (13) C Barbara Clarkson
RV: H E. Wightman
Buff: BV: (6) p E. Wightman
RV: H E. Wightman
Blue: BV: (1) p Barbara Clarkson
Mottled: BV: (2) p Whitney Bros.
RV: p Whitney Bros.
Brn. Red: BV: (3) C E. Wightman
RV: C LAura Adams
Partridge: BV: (2) C Devin Lewis
RV: H Devin Lewis
Barred: BV: (2) H E. Wightman
RV: C E. Wightman
Birchen: BV: (2) k Laura Adams
RV: C E. Wightman

BB Standard: NA
RB Standard: NA

Buff: BV: (3) H Beth Adams
RV: k Charles Maynard
Blue: BV: (2) H Robin Lewis
RV: H Robin Lewis
Partridge: BV: (3) H Galen Lewis
RV: C Galen Lewis
Sil laced: BV: (1) p Robert Maynard

MINNESOTA STATE; Hutchinson, MN
National
Oct. 25/27, 1996

Total Cochins:203
Total Bantams:144
Total Standards:59

Judge(s):NA

Overall CH.: Black p, Tim Hooker
BB Bantam: Black p, Tim Hooker
RB Bantam: White H, Pat Lacey

Black: BV: (49) p Tim Hooker
RV: k Tim Hooker
White: BV: (47) H Pat Lacey
RV: k Pat Lacey
Buff: BV: (18) C L&M Peterson
RV: k L&M Peterson
Blue: BV: (6) H Krause Family
RV: k Jim Wolff
Mottled: BV: (2) p Jim Wolff
RV: p Jim Wolff
Brn. Red: BV: (3) H Jim Laatsch
RV: C Jim Laatsch
Partridge: BV: (4) p Dan Schwandt
RV: k Dan Schwandt
Barred: BV: (2) p Kyle Rupert
RV: k Kyle Rupert
Gold Laced: BV: (4) p Pat Lacey
RV: k Pat Lacey
Splash: BV: (2) k B&J Krueger
RV: p B&J Krueger
Fizzle: BV: (7) p Dave Laatsch
RV: k Dave Laatsch

BB Standard: Buff k, L&M Peterson
RB Standard: Buff k, L&M Peterson

Black: BV: (20) H Robert Carothers
RV: p Ed Zeleny
White: BV: (2) k Robert Carothers
RV: H Jeff Frederick
Buff: BV: (28) k L&M Peterson
RV: k L&M Peterson
Blue: BV: (4) p Cleo Madden
RV: p Tom Wiltshire
Brn. Red: BV: (3) H Tom Wiltshire
RV: C Tom Wiltshire
Partridge: BV: (2) p Norman Kardash
RV: p Norman Kardash

ABLIENE POULTRY; Abilene, TX
Regional
Mar. 30, 1996

Total Bantams:9

Judge(s):Joe Osborne

BB Bantam:White p, Billy Edwards
RB Bantam: White k, Billy Edwards

Black: BV: (1) H Billy Edwards
White: BV: (8) p Billy Edwards
RV: k Billy Edwards

This is a correction to a previous report.kr

BEAVER BANTAM; Columbus, WI
Regional
Oct. 12, 1996

Total Cochins:50
Total Bantams:48
Total Standards:3

Judge(s):Dahnell

BB Bantam: Black k, Jim Wolff
RB Bantam: White p, Jim Wolff

Black: BV: (18) k Jim Wolff
RV: p Jim Wolff
White: BV: (12) p Jim Wolff
RV: k Jim Wolff
Buff: BV: (5) k Dave Laatsch
RV: p Dave Laatsch
Blue: BV: (2) k Jim Wolff
RV: k Jim Wolff
Mottled: BV: (2) p Jim Wolff
RV: p Jim Wolff
Brn. Red: BV: (5) H Dave Laatsch
RV: k Dave Laatsch
Partridge: BV: (9) k Dan Schamdt
RV: p Dan Schamdt
Birchen: BV: (1) k Jolene Posthama
Fizzle: BV: (2) p Dave Laatsch
RV: k Dave Laatsch

BB Standard: Buff p, Dave Laatsch
RB Standard: Buff p, Jim Laatsch

White: BV: (1) p Josiah Wynn
Buff: BV: (2) p Dave Laatsch
RV: p Dave Laatsch

LITTLE RHODY; Warwick, RI
Regional
Nov. 20/21, 1996

Total Cochins:58
Total Bantams:54
Total Standards:4

Judge(s):Nelson

BB Bantam: White k, Peter Luca
RB Bantam: Black p, Charlie Anderson

Black: BV: (18) p Charlie Anderson
RV: k Karl Rau
White: BV: (9) k Peter Luca
RV: p Peter Luca
Buff: BV: (10) k Bob Hawes
RV: p Bob Hawes
Blue: BV: (8) p Norman Rau
RV: k Karl Rau
Mottled: BV: (6) H Charlie Anderson
RV: C Karl Rau
Brn. Red: BV: (1) p Norman Rau
Splash: BV: (1) k Norman Rau
Columbian: BV: (1) p Karl Rau

BB Standard: Sil. Laced, P. McGiluray
RB Standard: Sil. Laced, P. McGiluray

NA; WI
Regional
June 8, 1996

Total Cochins:46
Total Bantams:35
Total Standards:11

Judge(s):Karasch, Cunningham

Overall CH.: Buff H, Brian Schaal
BB Bantam: Black C, Tim Hooker
RB Bantam: Black C, Tim Hooker

Black: BV: (15) C Tim Hooker
RV: p Tim Hooker
White: BV: (6) k Tim Hooker
RV: p Tim Hooker
Buff: BV: (2) C Dave Laatsch
RV: NA
Blue: BV: (2) C B&J Krueger
RV: H B&J Krueger
Brn. Red: BV: (5) H Dave Laatsch
RV: C Dave Laatsch
Partridge: BV: (3) H D. Wilson
RV: H Ron Hahm
Sil Laced: BV: (2) H Krause Fam.
RV: C Krause Fam.

BB Standard: Buff H, Brain Schaal
RB Standard: NA

Black: BV: (7) H Robert Carothers
RV: k P&S Sorenson
Buff: BV: (3) H Brian Schaal
RV: C Brian Schaal
Partridge: BV: (1) C Bill Vrchota

SOUTHERN OHIO; Lucasville, OH
Regional
Oct 5/6, 1996

Total Cochins:26
Total Bantams:19
Total Standards:7

Judge(s):Kelley

Overall CH.: NA
BB Bantam: White p, Leslie Dyer
RB Bantam: White H, Leslie Dyer

Black: BV: (9) k Jay Yobst
RV: C Jay Yobst
White: BV: (7) p Leslie Dyer
RV: p Leslie Dyer
Blue: BV: (1) p Leslie Dyer
Sil Laced.: BV: (1) H Jackie Justice
RV: H Jackie Justice

BB Standard: Buff k, Brian Justice
RB Standard: Buff p, Brian Justice

Black: BV: (1) C Doris Reese
Buff: BV: (6) k Brian Justice
RV: p Brian Justice

NORTHWEST POULTRY; Woodward, OK
Regional
Nov 2, 1996

Total Cochins:27
Total Bantams:18
Total Standards:9

Judge(s):Jones, Brush

Overall CH.: NA

BB Bantam: White H, Billy Edwards
RB Bantam: Black p, Kameron George

Black: BV: (8) p Kameron George
RV: H Billy Edwards
White: BV: (8) H Billy Edwards
RV: H Billy Edwards
Blue: BV: (2) H Kameron George
RV: C Kameron George

BB Standard: Black H, Mark Kelly
RB Standard: Buff k, Derek Peach

Black: BV: (3) H Mark Kelly
RV: p Lawrence Herring
Buff: BV: (6) k Derek Peach
RV: p Derek Peach

NEW ENGLAND BANTAM; North Easton, MA
Regional
April 28, 1996

Total Bantams:20

Judge(s):Rochette

BB Bantam: Black p, Charlie Anderson
RB Bantam: Blue p, Charlie Anderson

Black: BV: (11) p Charlei Anderson
RV: H Ralph Generrazzo
Buff: BV: (3) p Donna Lamb
RV: k Donna Lamb
Blue: BV: (5) p Charlie Anderson
RV: k Charlie Anderson
Mottled: BV: (1) H Laurie Cleveland

KANSAS CLASSIC; NA
Regional
Nov. 16/17, 1996

Total Cochins:25
Total Bantams:23
Total Standards:2

Judge(s):Adams, Connally, Ballard

BB Bantam: Black C, Raven Wing Farm
RB Bantam: Black H, Raven Wing Farm

Black: BV: (9) p Raven Wing
RV: H Raven Wing
White: BV: (5) H Raven Wing
RV: C Raven Wing
Blue: BV: (1) C Pat Lisenby
Frizzle: BV: NA

BB Standard: Black H, Rob Dixon
RB Standard: Black k, Prairie Home

N EW ENGLAND BANTAM;Middleboro, MA
Regional
Dec 1, 1996

Total Bantams:65

Judge(s):Rochette

BB Bantam: Black p, Charlie Anderson
RB Bantam: Buff k, Norman Rau

Black: BV: (22) p Charlie Anderson
RV: k Norman Rau
White: BV: (5) p Norman Rau
RV: C Bill Serrine
Buff: BV: (28) k Norman Rau
RV: p Peter Sadek
Blue: BV: (9) C Karl Rau
RV: p Norman Rau
Mottled: BV: (1) H Charlie Anderson
Partridge: BV: (1) NA

ENID POULTRY; Enid, OK
Regional
Nov. 9, 1996

Total Cochins:27
Total Bantams:23
Total Standards:4

Judge(s):Higbee, Jones

BB Bantam: White k, Billy Edwards
RB Bantam: Black p, Bob Farabough

Black: BV: (10) p Bob Farabough
RV: H Billy Edwards
White: BV: (9) k Billy Edwards
RV: H Billy Edwards
Buff: BV: (2) k Leon Meyers
RV: p Leon Myers
Blue: BV: (2) p Leon Myers
RV: C Leon Myers

BB Standard: Buff p, Derek Peach
RB Standard: Buff k, Derek Peach

TUCSON POULTRY
Regional
Nov. 16/17, 1996

Total Bantams:29

Judge(s):Carlson, Cooke, Jones

BB Bantam: Black H, Clay Bowman
RB Bantam: Black p, Starks Bantams

Black: BV: (13) H Clay Bowman
RV: p Starks Bantams
White: BV: (5) p Starks Bantams
RV: H Clay Bowman
Buff: BV: (2) p Dusty Peery
RV: k Dusty Peery
Blue: BV: (2) p Christian Porter
RV: H Linda Evans
Mottled: BV: (6) p Natalie Porter
RV: k Natalie Porter
Splash: BV: (1) p Estasha Payton
Frizzle: BV: (1) H Estasha Payton

FEATHER FANCIERS; Kern Fairgrounds, CA
Regional
Nov. 2/3, 1996

Total Cochins:31
Total Bantams:23
Total Standards:8

Judge(s):Reeder

Overall CH.: Partridge H, James Wheeler
BB Bantam: NA
RB Bantam: NA

Black: BV: (5) C Erika Ray
RV: p L&J Stephenson
White: BV: (2) C Eric Kutch
RV: H Eric Kutch
Buff: BV: (2) p Erika Ray
RV: k Erika Ray
Blue: BV: (3) k Erika Ray
RV: p Erika Ray
Mottled: BV: (4) C Erika Ray
RV: p Erika Ray
Frizzle: BV: (1) H Erika Ray
Gold Laced BV: (6) H Megan Smith
RV: p Mary Hoyt

BB Standard: Partridge H, James Wheeler
RB Standard: Black H, John Barca

Black: BV: (4) p John Barca
RV: H Dot Aten

Partridge: BV: (4) H James Wheeler
RV: H James Wheeler

WISCONSIN INTERNATIONAL
Regional
1995

Total Bantams:220

Judge(s):na

BB Bantam: Mottled, Dale Dionne
RB Bantam: White, Mike Donahue

Black: BV: (75) Tim Hooker
RV: Pat Lacey
White: BV: (75) Mike Donahue
RV: Tim Hooker
Buff: BV: (10) Laatsch
RV: Laatsch
Blue: BV: (10) Franklin
RV: NA
Mottled: BV: (20) Dale Dionne
RV: Dale Dionne
Brn. Red: BV: (15) Donahue
RV: Donahue
Barred: BV: (5) Franklin
RV: NA
Gold Laced: BV: (5) Lacey
RV: Lacey
Sil Laced: BV: (5) Krause
RV: Krause

SOUTH AR POULTRY; El Dorado, AR
Regional
Nov. 30, 1996

Total Cochins:45
Total Bantams:42
Total Standards:3

Judge(s):Vadiver

BB Bantam: White H, P&L Bucella
RB Bantam: Black k, Don Holt

Black: BV: (26) p Don Holt
RV: H P&L Bucella
White: BV: (10) H P&L Bucella
RV: k P&L Bucella
Buff: BV: (6) k Don Holt
RV: k Don Holt

BB Standard: Black p, P&L Bucella
RB Standard: Black k, P&L Bucella

Black: BV: (3) p P&L Bucella
RV: k P&L Bucella
Buff: BV: (1) k P&L Bucella

HOPE; Butler, PA
Regional
Sep 28/29, 1996

Total Cochins:54
Total Bantams:43
Total Standards:11

Judge(s):Minnich

Overall CH.: Black H, Kay St Amour
BB Bantam: Black H, Jack Tickle
RB Bantam: Black p, Kay St Amour

Black: BV: (19) H Jack Tickle
RV: p Kay St Amour
White: BV: (6) H J. Yobst
RV: k J. Yobst
Buff: BV: (3) C Ron Ferguson
RV: p Ron Ferguson
Barred: BV: (4) H Lou Fran
RV: C Lou Fran
Mottled: BV: (2) H Lou Fran
RV: C Lou Fran
Brn. Red: BV: (4) H J. Yobst
RV: p J. Yobst
Partridge: BV: (2) k A. Kline
RV: C A. Kline
Red: BV: (2) C Long
RV: C Long
Columbian: BV: (1) H J. Yobst

BB Standard: Black H, Kay St Amour
RB Standard: NA

Black: BV: (6) H Kay St Amour
RV: H Ron Ferguson
White: BV: (2) H Lou Fran
RV: p Lou Fran
Blue: BV: (2) p Kay St Amour
RV: C Kay ST Amour
Partridge: BV: (1) H Kay ST Amour

WISCONSIN INTERNATIONAL; Janesville, WI
National
Sep 28/29, 1996

Total Cochins:247
Total Bantams:194
Total Standards:53

Judge(s):Britt

Overall CH.: Black p, Tim Hooker
BB Bantam: Black p, Tim Hooker
RB Bantam: White p, Pat Lacey

Black: BV: (63) p Tim Hooker
RV: k Tim Hooker
White: BV: (42) p Pat Lacey
RV: H Pat Lacey
Buff: BV: (18) H L&M Peterson
RV: C L&M Peterson
Blue: BV: (7) H B&J Kreuger
RV: p Krause
Mottled: BV: (11) H J&S Clark
RV: H Dale Dionne
Brn. Red: BV: (25) p D&J Laatsch
RV: p D&J Laatsch
Splash: BV: (2) k B&J Kreuger
RV: p B&J Kreuger
Gold Lac: BV: (7) H Pat Lacey
RV: p Pat Lacey
Partridge: BV: (10) p Dan Schwandt
RV: C Dan Schwandt
Red: BV: (4) p G&M Serres
RV: k G&M Serres
Sil Laced: BV: (5) H Jackie Justice
RV: H Jackie Justice

BB Standard: Buff k, L&M Peterson
RB Standard: Buff k, Brian Justice

Black: BV: (13) p J&S Clark
RV: p J&S Clark
White: BV: (3) k Robert Carothers
RV: p Robert Carothers
Buff: BV: (29) k L&M Peterson
RV: k Brian Justice
Blue: BV: (4) p Tom Wiltshire
RV: H Tom Wiltshire
Brn. Red: BV: (3) H Tom Wiltshire
RV: C Tom Wiltshire
Sil Laced: BV: (1) p Tom Wiltshire

FORSYTH FOWL; Winston-Salem, NC
Regional
Nov. 30, 1996

Total Bantams:48

Judge(s):Krahe

BB Bantam: Black H, G&A Edwards
RB Bantam: White k, Otis Ray

Black: BV: (20) H G&A Edwards
RV: C G&A Edwards
White: BV: (19) k Otis Ray
RV: H G&A Edwards
Mottled: BV: (2) C Andy Marsinko
RV: C Andy Marsinko
Partridge: BV: (2) p Maurice Revels
RV: H Maurice Revels
Frizzle: BV: (5) H Andy Marsinko

GARDEN STATE; Fleming, NJ
Regional
Nov 9/10, 1996

Total Cochins:69
Total Bantams:61
Total Standards:8

Judge(s):Kane, Porr, Wabek

Overall CH.: Buff k, Mike Lukan
BB Bantam: Black C, Don Wright
RB Bantam: White H, Don Wright

Black: BV: (15) C Don Wright
RV: p Don Wright
White: BV: (14) H Don Wright
RV: C Don Wright
Buff: BV: (17) H Minnich's Coop
RV: p Minnich's Coop
Blue: BV: (5) p A. Rosania
RV: p A. Rosania
Mottled: BV: (2) C K. Carle
RV: k Greta Westra
Partridge: BV: (2) C A. Livezey
RV: H A. Livezey
Splash: BV: (1) H K. St Amour
Red: BV: (3) C J. Alloway
RV: H R. Carter
Barred: BV: (2) k Doug Christy
RV: p Doug Christy
Birchen: BV: (2) p E. Rosania
RV: p E. Rosania

BB Standard: Buff k, Mike Lukan
RB Standard: NA

Black: BV: (2) k K. St Amour
RV: H K. St Amour
Buff: BV: (2) k Mike Lukan
RV: p Mike Lukan
White: BV: (1) H K. St Amour
Mottled: BV: (1) H Minnich's Coop
Partridge: BV: (1) H K. St Amour

TEXAS NATIONAL; Seguin, TX
Regional
Nov. 16/17, 1996

Total Cochins:55
Total Bantams:49
Total Standards:9

Judge(s):NA

Overall CH.: NA
BB Bantam: White H, J&C Tyner
RB Bantam: Black C, Don Holt

Black: BV: (15) C Don Holt
RV: H Hughes Bantams
White: BV: (16) H J&C Tyner
RV: C J&C Tyner
Buff: BV: (12) H Don Holt
RV: C Don Holt
Blue: BV: (2) H G Young
RV: NA
Splash: BV: (1) H G Young

BB Standard: Buff k, Dennis Wollard
RB Standard: Buff pullet, Dennis Wollard

Black: BV: (1) p Dennis Wollard
Buff: BV: (6) p Dennis Wollard
RV: C Dennis Wollard

SOONER CLASSIC; Claremore, OK
Regional
NA

Total Cochins:49
Total Bantams:37
Total Standards:2

Judge(s):Larry Merritt, Clell Agler

Overall CH.: Black k, Fred McGehee
BB Bantam: Black k, Fred McGehee
RB Bantam: Black k, Fred McGehee

Black: BV: (20) k Fred McGehee
RV: k Fred McGehee
White: BV: (15) H Fred McGehee
RV: p Fred McGehee

BB Standard: Black H, Mank Kelley
RB Standard: Buff k, Dennis Wollard

Black: BV: (4) H Mank Kelley
RV: p Dennis Wollard
Buff: BV: (8) k Dennis Wollard
RV: p Dennis Wollard

INDIANA POULTRY; Connorsville, IN
Regional
Dec. 7/8, 1996

Total Cochins:144
Total Bantams:114
Total Standards:30

Judge(s):NA

Overall CH.: White p, Pat Lacey
BB Bantam: White p, Pat Lacey
RB Bantam: White p, Pat Lacey

Black: BV: (52) k Robert Carothers
RV: H Tom Hembleben
White: BV: (28) p Pat Lacey
RV: p Pat Lacey
Blue: BV: (18) H Matt McCammon
RV: k D&B Shell
Mottled: BV: (7) H Matt McCammon
RV: p Matt McCammon
Sil. Lac.: BV: (3) p Jackie Justice
RV: H Jackie Justice
Birchen: BV: (2) C Richard Knox
RV: k Richard Knox
Barred: BV: (4) p Richard Knox
RV: k Richard Knox

BB Standard: Buff p, Brian Justice
RB Standard: Black p, J&S Clark

Black: BV: (7) p J&S Clark
RV: H Robert Carothers
Buff: BV: (17) p Brian Justice
RV: k Brian Justice
White: BV: (1) p Von Marldy
Partridge: BV: (4) k Albert Walters
RV: p Albert Walters

OKLAHOMA STATE; Shawnee, OK
Regional
Dec. 7/8, 1996

Total Cochins:59
Total Bantams:51
Total Standards:8

Judge(s): Pat Malone, Sam Brush

Overall CH.: Black p, Don Holt
BB Bantam: Black p, Don Holt
RB Bantam: Black H, Don Holt

Black: BV: (23) p Don Holt
RV: H Don Holt
White: BV: (21) H Billy Edwards
RV: p Billy Edwards
Buff: BV: (6) k Don Holt
RV: C Don Holt
Brn. Red: BV: (1) k Laverne Herring

BB Standard: Black p, Laverne Herring
RB Standard: Black H, Mark Kelley

Black: BV: (3) p Laverne Herring
RV: H Mark Kelley
Buff: BV: (4) p Mark Kelley
RV: k Derek Peach
Blue: BV: (1) p Laverne Herring

NORTH IOWA; Mason City, IA
Regional
Sep. 21/22, 1996

Total Cochins:44
Total Bantams:36
Total Standards:8

Judge(s):Carlson, Adams

Overall CH.: Buff C, AM Armstrong
BB Bantam: White p, Pat Lacey
RB Bantam: White p, Pat Lacey

Black: BV: (8) C AM Armstrong
RV: H AM Armstrong
White: BV: (21) p Pat Lacey
RV: p Pat Lacey
Buff: BV: (11) C AM Armstrong
RV: p AM Armstrong
Blue: BV: (1) H D&A Miller
Partridge: BV: (2) k Tom Lenz
RV: p Tom Lenz
Splash: BV: (2) C D&A Miller
RV: H D&A Miller
Gold Lac.: BV: (1) H Tom Lenz

BB Standard: Buff C, AM Armstrong
RB Standard: NA

Black: BV: (2) k Tom Lenz
RV: p Tom Lenz
Buff: BV: (3) C AM Armstrong
RV: k AM Armstrong
Partridge: BV: (2) k Tom Lenz
RV: p Tom Lenz

NORTHEAST CONGRESS NATIONAL;
Springfield, MA
National
Jan. 17/18, 1997

Total Cochins:245
Total Bantams:186
Total Standards:59

Judge(s): Rick Porr

Overall CH.: Black C, Don Wright
BB Bantam: Black C, Don Wright
RB Bantam: Black k, John DiNatalie

Black: BV: (64) C Don Wright
RV: k John DiNatalie
White: BV: (41) p McCarthy & Son
RV: k Peter Luca
Buff: BV: (31) p Bruce Laviolette
RV: C Bob Hawes
Blue: BV: (15) p Karl Rau
RV: H Norman Rau
Mottled: BV: (15) H Norman Rau
RV: H Norman Rau
Brn. Red: BV: (4) p B&L Adams
RV: H B&L Adams
Partridge: BV: (1) p Jamie Matts
Mealy Gray: BV: (1) p Bob Hawes
Gold Laced: BV: (1) C Cameron Roils
Blue Mo.: BV: (2) p Jamie Matts
RV: k Jamie Matts
Birchen: BV: (4) C B&L Adams
RV: p B&L Adams
Columbian: BV: (12) H Karl Rau
RV: k Karl Rau

BB Standard: Black k, Bill West
RB Standard: Buff k, Bill West

Black: BV: (19) k Bill West
RV: p John DiNatalie
Buff: BV: (10) k Bill West
RV: C Bill West
Brn. Red: BV: (2) k Frank Mickey
RV: k Bill West
Partridge: BV: (22) H Park Ave Poultry
RV: p Jeff Iurato
Splash: BV: (1) k Frank Mickey
Red: BV: (2) p Frank Mickey
RV: k Kay St Amour
Barred: BV: (2) H Frank Mickey
RV: p Frank Mickey

Hope you enjoyed the photos of the two national meets. I took 96 shots to get what you see...sometimes they just won't pose. A couple were not published because they were not very complementary. This newsletter has been the most time consuming yet ... to make just one of the photo pages took over an hour! Thanks to Peter Luca and others who have thanked me for my labor. As I said to Peter...keep showing and supporting CI...that's all the thanks I need. Have a great year and find a new member. Karl.

TWIN TIER; Bath, NY

Regional
Sept. 8, 1996

Total Cochins:101
Total Bantams:86
Total Standards:15

Judge(s):Kane, Oakes

Overall CH.: Black p, Bill Ziehm
BB Bantam: Black p, Bill Ziehm
RB Bantam: Black H, Jack Tickler

Black: BV: (26) p Bill Ziehm
RV: H Jack Tickler

White: BV: (25) p Bill Ziehm
RV: H Dick Waldau

Buff: BV: (7) k Mike Lukan
RV: p Mike Lukan

Blue: BV: (4) C Dick Waldau
RV: C Charles Anderson

Mottled: BV: (8) C Charles Anderson
RV: p Jamie Matts

Brn. Red: BV: (4) H Laura Adams
RV: C E. Wightman

Birchen: BV: (3) p Gordan Walter
RV: C Gordan Walter

Red: BV: (5) p E. Wightman
RV: C E. Wightman

Gold Laced: BV: (2) H Gordan Walter
RV: k Gordan Walter

Barred: BV: (2) H E. Wightman
RV: C E. Wightman

BB Standard: Buff p, Mike Lukan
RB Standard: Black p, Gordan Walter

Black: BV: (3) p Gordan Walter
RV: k Gordan Walter

Buff: BV: (4) p Mike Lukan
RV: p Mike Lukan

Blue: BV: (2) H Robin Lewis
RV: H Robin Lewis

Partridge: BV: (5) H Galen Lewis
RV: H Galen Lewis

Gold Laced: BV: (1) P Mike Lukan

AMARILLO BANTAM; Childress, TX
Regional
May 11, 1996

Total Bantams:36

Judge(s):Taylor

BB Bantam: Black H, Estlacks
RB Bantam: NA

Black: BV: (26) H Estlacks
RV: k Brown

White: BV: (10) k Edwards
RV: p Edwards

MOTTLED(S)

Minnich, E. & J.

New Tripoli, PA 3

BOSTON POULTRY; Topsfield, MA

Regional
Oct 20/21, 1996

Total Cochins: 119
Total Bantams:90
Total Standards:29

Judge(s):Beamer

Overall CH.: Buff k, Bill West
BB Bantam: Black k, Charles Anderson
RB Bantam: White p, Peter Luca

Black: BV: (32) k Charles Anderson
RV: p Charles Anderson

White: BV: (15) p Peter Luca
RV: k Peter Luca

Buff: BV: (19) p Donna Lamb
RV: k Bob Hawes

Blue: BV: (11) p Norman Rau
RV: C Karl Rau

Mottled: BV: (3) C Karl Rau
RV: C Charles Anderson

Brn. Red: BV: (4) p Laura Adams
RV: H Laura Adams

Columbian: BV: (5) C Karl Rau
RV: H Karl Rau

Splash: BV: (1) k Norman Rau

Birchen: BV: (3) p Laura Adams
RV: C Laura Adams

BB Standard: Buff k, Bill West
RB Standard: Black k, Bill West

Black: BV: (9) k Bill West
RV: p Bill West

Buff: BV: (8) k Bill West
RV: k Bill West

Blue: BV: (3) p A. Hasckins
RV: NA

Partridge: BV: (4) H H. Szysko
RV: NA

Brown Red: BV: (1) k Bill West

NEW ENGLAND POULTRY; Northhampton, MA

Regional
Oct 6, 1996

Total Cochins:27
Total Bantams:20
Total Standards:7

Judge(s):NA

Overall CH.: NA
BB Bantam: NA
RB Bantam: NA

Black: BV: (14) p Fayne Whitney
RV: H Fayne Whitney

White: BV: (1) p Bil Serrine

Buff: BV: (5) p Donna Lamb
RV: p Donna Lamb

BB Standard: NA
RB Standard: NA

Black: BV: (4) k Bill West
RV: p Bill West

Buff: BV: (3) k Bill West
RV: k Bill West

VENTURA COUNTY; Ventura, CA

Regional
Aug. 19-25, 1996

Total Cochins:20
Total Bantams:15
Total Standards:5

Judge(s):NA

Overall CH.: NA
BB Bantam: NA
RB Bantam: NA

Black: BV: (3) H A. Mueller
RV: C M. Synder

White: BV: (3) C A. Mueller
RV: H "

Buff: BV: (2) p "
RV: k "

Blue: BV: (2) p "
RV: C "

BB Standard:NA
RB Standard: NA

Black: BV: (3) H Nancy Cutler
RV: H Amy Mueller

White: BV: (1) H "

JUNIOR SHOW

Total Cochins: 39
Total Bantams: 32
Total Standards: 7

Overall CH.: na
BB Bantam: na
RB Bantam: na

Black: BV: (12) C Erika Ray
RV: p Erika Ray

White: BV: (2) p NA
RV: H Rbert Thoren

Buff: BV: (5) p Cade Brown
RV: C Cade Brown

Blue: BV: (1) p Erika Ray

Mottled: BV: (5) p Erika Ray
RV: k Erika Ray

Barred: BV: (2) k Erika Ray

Frizzle: BV: (4) H Erika Ray

WHITE RIVER POULTRY; Spencer, IN

Regional
Aug 31, 1996

Total Bantams:36

Judge(s):Merritt

BB Bantam: Mottled H, Tim Roberts
RB Bantam: Blue H, T&S Isler

Black: BV: (15) H James Collins
RV: p Bill Roberts

White: BV: (6) C Jimmie Currens
RV: H Jimmie Currens

Buff: BV: (7) C Fred Abbitt
RV: C Fred Abbitt

Blue: BV: (8) H T&S Isler
RV: C T&S Isler

Mottled: BV: (6) H Tim Roberts
RV: H Matt McCammon

MASTER POINTS

As of January 22, 1997

BLUE(B)

Isler, T. & S.	Otisco, IN	72
Rau, Norman F.	Boothbay, ME	56
Anderson, Charles	New Hartford, CT	42
McCammon, Matt	Sullivan, IN	27
Shell, D. & B.	Allons, TN	21
Yobst, Jay	Butler, PA	18
Vines, Luther	Florence, AL	13
Maas, Hans	Baltimore, ONT	13
Rau, Karl F.	South China, ME	11
Hickey, Raymond	Emsdale, ONT	9
Carroll, Craig	Villa Park, IL	9
Hawes, Robert	Hampden, ME	4
Krause Family	LaPorte, IN	3
Mazur, Joe	Enderby, BC	3
Waldau, D. & T.	Constantia, NY	3
Armstrong, A.M.	Carrolton, MO	2
Hadley, Willis	Greenfield, NH	2
Petrie, Larry	Port Sydney, ONT	1

GOLD LAC.(B)

Lacey, Pat	Neillsville, WI	8
Wollard, Dennis	Carencro, LA	2
Hoyt, B & M	Atascadero, CA	1

SPLASH(B)

Isler, T. & S.	Otisco, IN	3
Earnst, William	Bridgeport, IL	1

SIL.LACED(B)

Vines, Luther	Florence, AL	9
Krause Family	LaPorte, IN	3
Yobst, Jay	Butler, PA	2
Justice, Brian	Pomeroy, OH	2
Ray, Otes Sr.	Blacksburg, SC	2

FRIZZLE(B)

Schmidgall, L. Dr.	Thomasville, PA	8
Marsinko, Andrew	Blue Ridge, VA	6
Yobst, Jay	Butler, PA	2
Laastch, David	Beaver Dam, WI	2
Bucella, Paul	Huntington, AR	1
Mazur, Joe	Enderby, BC	1

BLACK(B)

Hooker, Tim	Poplar Grove, IL	474
Vines, Luther	Florence, AL	367
Carroll, Craig	Villa Park, IL	321
Anderson, Charles	New Hartford, CT	247
Peterson, L.&M.	Amboy, MN	201
Ray, Otes Sr.	Blacksburg, SC	198
Wright, Donald	Red Lion, PA	166
Schroeder, George	Prompton, PA	155
Armstrong, A.M.	Carrolton, MO	114
Barnhouse, N. & W	Zillah, WA	96
Hickey, Raymond	Emsdale, ONT	91
Griner, Martha Ann	Bordentown, NJ	80
Bucella, Paul	Huntington, AR	79
Estlack Family	Clerendon, TX	77
Yobst, Jay	Butler, PA	76
Becker, Michael	Dashwood, ONT	75
Lacey, Pat	Neillsville, WI	75
Holt, Donald	Atlanta, TX	73
Rau, Karl F.	South China, ME	64
Shewfelt, Orville	Kincardine, ONT	63
Mazur, Joe	Enderby, BC	61
Rau, Norman F.	Boothbay, ME	60
DiNatale, John	Central Islip, NY	55
Ziehm, William	Newfane, NY	55
Donahue, Mike	Lockport, IL	52
Gem State Cochins	See: Henderson, J	52
Currens, Jimmie	Harrodsburg, KY	47
Matts, Jamie	Harpursville, NY	47
LeGrand, Keith	Verona, WI	44
Luca, Peter	Saddle River, NJ	39
Shell, D. & B.	Allons, TN	37
Wollard, Dennis	Carencro, LA	31
Mac Harp Farm	Bracebridge, ONT	30
Rutherford, D. & S.	Shelton, WA	24
Murray, Kimberly	Lake, MI	23
Dionne, Dale	Granville, IL	20
Melancon, W. & J.	Thibodaux, LA	20
Hall, Lindsay	Stonewall, OK	19
Waldau, D. & T.	Constantia, NY	19
Zimdars, L. & G.	Sullivan, WI	18
Helvey, Bryant	Angels Camp, CA	14
Truedson, Doddie	Silverton, OR	13
Krause Family	LaPorte, IN	12
Carothers, Robert	Earlville, IL	10
Edwards, Billy	Crosbyton, TX	10
Roberts, Bill	New Lebanon, IN	10
Sisson, Richard	Charlotte, NC	10
Earnst, William	Bridgeport, IL	9
Meyer, Carl	Mountainburg, AR	8
Tyner, James	Houston, TX	8
Roebuck, Tom Sr.	Walkkill, NY	7

BLACK(B)

Hertling, L. & C.	Lake Crystal, MN	6
Musser, William	Waynesboro, PA	6
Clark, J&S	Walkerton, IN	5
McCammon, Matt	Sullivan, IN	5
Dyer, Leslie	Cottontown, TN	4
Whitney, O.Fayne	Athol, MA	4
Ryan, Jeffrey	Gray, ME	3
Walter, Gordon	Vestal, NY	3
Stockman, Paul	Lisbon, OH	2
D&D Cochins	Alvin, TX	1
Minnich, E. & J.	New Tripoli, PA	1

RED(B)

LaGrange, Jim	Leonville, LA	2
Yobst, Jay	Butler, PA	1

BIRCHEN(B)

Rau, Karl F.	South China, ME	2
Donahue, Mike	Lockport, IL	1
Yobst, Jay	Butler, PA	1

BR. RED(B)

Donahue, Mike	Lockport, IL	42
Carroll, Craig	Villa Park, IL	25
Laastch, David	Beaver Dam, WI	14
Anderson, Charles	New Hartford, CT	8
Rau, Karl F.	South China, ME	4
Adams, B. & L.	Hobart, NY	2
Ziehm, William	Newfane, NY	1

BARRED(B)

Yobst, Jay	Butler, PA	2
Waldau, D. & T.	Constantia, NY	2
Fox, Kelly	Prospect, KY	2
Krause Family	LaPorte, IN	1
Isler, T. & S.	Otisco, IN	1

SPLASH(S)

Marsinko, Andrew	Blue Ridge, VA	5
------------------	----------------	---

WHITE(B)

Lacey, Pat	Neillsville, WI	611
LeGrand, Keith	Verona, WI	261
Currens, Jimmie	Harrodsburg, KY	211
Luca, Peter	Saddle River, NJ	167
Hickey, Raymond	Emsdale, ONT	156
Hooker, Tim	Poplar Grove, IL	144
Armstrong, A.M.	Carrollton, MO	115
Waldau, D. & T.	Constantia, NY	105
Vines, Luther	Florence, AL	103
Wright, Donald	Red Lion, PA	103
Bucella, Paul	Huntington, AR	102
Yobst, Jay	Butler, PA	78
Ray, Otes Sr.	Blacksburg, SC	62
Edwards, Billy	Crosbyton, TX	48
Gem State Cochins	See: Henderson, J	47
Rau, Karl F.	South China, ME	45
Rau, Norman F.	Boothbay, ME	45
Donahue, Mike	Lockport, IL	44
Roberts, Bill	New Lebanon, IN	39
Becker, Michael	Dashwood, ONT	35
Shell, D. & B.	Allons, TN	30
Shewfelt, Orville	Kincardine, ONT	29
Best, Ed & Marj	Portland, OR	29
Mac Harp Farm	Bracebridge, ONT	26
Truedson, Dottie	Silverton, OR	26
Anderson, Charles	New Hartford, CT	25
Carothers, Robert	Earlville, IL	20
Rutherford, D. & S.	Shelton, WA	18
Hertling, L. & C.	Lake Crystal, MN	18
Matts, Jamie	Harpurville, NY	16
McCarthy, Mike	Englishtown, NJ	16
Vick, Betty	Arcadia, TX	16
D&D Cochins	Alvin, TX	13
Tyner, James	Houston, TX	12
Dyer, Leslie	Cottontown, TN	12
Thompson, Ed	Barrie, ONT	11
Zimdars, L. & G.	Sullivan, WI	9
Ziehm, William	Newfane, NY	7
Estlack Family	Clarendon, TX	4
Krause Family	LaPorte, IN	4
Sisson, Richard	Charlotte, NC	3
Musser, William	Waynesboro, PA	3
Mazur, Joe	Enderby, BC	2
Walter, Gordon	Vestal, NY	2
McAllister, Claude	Wilmington, NC	2
Shumpert, Jennifer	West Columbia, SC	1

BLUE(S)

Marsinko, Andrew	Blue Ridge, VA	5
Wiltshire, Tom	Mt. Carrol, IL	5
Anderson, Bob	W. Linn, OR	4
Walter, Gordon	Vestal, NY	2
Minnich, E. & J.	New Tripoli, PA	2
Patterson, George	Barrhead, ALB	2
Rutherford, D. & S.	Shelton, WA	2

BLACK(S)

Watford, Ray	Richmond, ONT	84
Anderson, Bob	W. Linn, OR	61
Mac Harp Farm	Bracebridge, ONT	51
West, William	Hedley, MA	48
Wollard, Dennis	Carencro, LA	24
Carothers, Robert	Earlville, IL	19
Joachim, Willard	League City, TX	19
Rutherford, D. & S.	Shelton, WA	18
Walter, Gordon	Vestal, NY	15
Mickey, Frank Jr.	Elba, NY	14
Clark, J&S	Walkerton, IN	12
Hickey, Raymond	Emsdale, ONT	6
Kelley, Mark	Altus, OK	5
Yobst, Jay	Butler, PA	5
Gem State Cochins	See: Henderson, J	4
Bucella, Paul	Huntington, AR	3
D&D Cochins	Alvin, TX	3
DiNatale, John	Central Islip, NY	3
Minnich, E. & J.	New Tripoli, PA	3
Andrews, Katie	Kanona, NY	2
Stockman, Paul	Lisbon, OH	2

PARTRIDGE(S)

Mac Harp Farm	Bracebridge, ONT	21
Andrews, Katie	Kanona, NY	3

BUFF(S)

Mac Harp Farm	Bracebridge, ONT	128
Peterson, L.&M.	Amboy, MN	102
West, William	Hedley, MA	92
Justice, Brian	Pomeroy, OH	85
Armstrong, A.M.	Carrollton, MO	47
Marsinko, Andrew	Blue Ridge, VA	47
Lukan, Michael	Hawley, PA	34
Anderson, Bob	W. Linn, OR	30
Yobst, Jay	Butler, PA	19
Wollard, Dennis	Carencro, LA	18
Schaal, Brian	Burlington, WI	11
Vines, Luther	Florence, AL	6
Kelley, Mark	Altus, OK	4
Clark, J&S	Walkerton, IN	3
Carothers, Robert	Earlville, IL	3
Weidel, Pamela	Pennington, NJ	3
Walter, Gordon	Vestal, NY	2
Adams, B. & L.	Hobart, NY	2
Petrie, Larry	Port Sydney, ONT	2
Meyer, Carl	Mountainburg, AR	2
Laastch, David	Beaver Dam, WI	1
Bucella, Paul	Huntington, AR	1

WHITE(S)

Mac Harp Farm	Bracebridge, ONT	27
Hickey, Raymond	Emsdale, ONT	4

BUFF (B)

Hawes, Robert	Hampden, ME	121
Peterson, L.&M.	Amboy, MN	51
Armstrong, A.M.	Carrollton, MO	31
Holt, Donald	Atlanta, TX	23
Thompson, Ed	Barrie, ONT	23
Lukan, Michael	Hawley, PA	20
Rau, Norman F.	Boothbay, ME	19
Becker, Michael	Dashwood, ONT	14
Lamb, Donna	Groveland, MA	10
Minnich, E. & J.	New Tripoli, PA	10
Southerton, Robert	Honesdale, PA	9
Hickey, Raymond	Emsdale, ONT	7
Laastch, David	Beaver Dam, WI	7
Roebuck, Tom Sr.	Walkkill, NY	7
Krause Family	LaPorte, IN	6
Shell, D. & B.	Allons, TN	6
Yobst, Jay	Butler, PA	5
Clampa, Fred	Northville, MI	5
Helvey, Bryant	Angels Camp, CA	5
Wollard, Dennis	Carencro, LA	5
Rau, Karl F.	South China, ME	4
Meyer, Carl	Mountainburg, AR	4
Wright, Donald	Red Lion, PA	4
Abbitt, Fred	Spencer, IN	3
Vines, Luther	Florence, AL	3
Matts, Jamie	Harpurville, NY	1
Sandhu, D&R	Harpurville, NY	1
Murray, Kimberly	Lake, MI	1
Musser, William	Waynesboro, PA	1
Petrie, Larry	Port Sydney, ONT	1
Ryan, Jeffrey	Gray, ME	1

COLUMBIAN(B)

Rau, Karl F.	South China, ME	10
--------------	-----------------	----

MOTTLED(B)

Dionne, Dale	Granville, IL	129
Yobst, Jay	Butler, PA	41
McCammom, Matt	Sullivan, IN	19
Rau, Karl F.	South China, ME	13
Anderson, Charles	New Hartford, CT	7
Rau, Norman F.	Boothbay, ME	5
Matts, Jamie	Harpurville, NY	3
Mazur, Joe	Enderby, BC	3
Barnhouse, N. & W	Zillah, WA	2
Clark, J&S	Walkerton, IN	2
Roberts, Bill	New Lebanon, IN	2
Earnst, William	Bridgeport, IL	1
LeGrand, Keith	Verona, WI	1
Sandhu, D&R	Harpurville, NY	1
Waldau, D. & T.	Constantia, NY	1



Karl F. Rau
RR 2 Box 3350
South China, Maine 04358



DUES EXP 12/96
ROBERT HAWES
8 SHORT WHARF ROAD
HAMPDEN, ME 04444