



Report from the President's perch....

We are running a little late on this newsletter issue. It is my fault. I wanted to wait to appraise the membership about the 1997 Cochin Nationals. We held bidding open until July 31st for the Pacific District and the Southeast district. No bid was received from either district. I then moved the rotation ahead to the Northeast district and the Southwest district. The district directors from these districts were notified that bidding for these areas would remain open until Sept. 1st. After the bidding closed, I notified the directors by phone that we had received 1 bid from each district. Each bid was satisfactory and they would be awarded our nationals. Both shows are early in 1997 so in order for us to be included in their advertising we had to act on this quickly. (Please see enclosed bids).

Western National
Southwest Oklahoma Poultry
Altus, OK. March 22, 1997

Eastern National
Northeastern Poultry Congress
Springfield, MA Jan 18/19, 1997

Our elections are here again. We have some new people who are willing to share some of their time for our club and folks to thank who are leaving their offices. First to thank...Elton Minnich has helped the club from its birth at Columbus in 1992. Elton has been having trouble with his eyes and wishes to be replaced as Vice President. This office will be replaced Tim Hooker and Tim's district directorship will be filled by Brian Justice. Richard Sisson the dis-



New COCHIN barn of Anna Adams....Wasilla, Alaska.

trict director from the Southeast has received a job promotion which has limited his time. We thank Richard for his time. His district will be filled by Otis Ray. If we all take turn at serving our club will last for years.

I am really excited! Jeff Ryan said he will do another directory for us again! Let's make this one really complete. (See enclosed form) We are looking to print the directory for distribution in the fall of 1997. If you run into any of our volunteers at your fall shows, thank them for helping out!

Don't forget. I still have CI patches for sale at \$5 each. I will have them at the shows I attend.

Speaking of attendance. Don't forget to support our Nationals with large entries. Eastern. Sept. 28/29 @ Janesville. Western @ Hutchenson Oct. 26/27. A meeting will be held at each of these shows to get input on our club. Another way to support our club is to advertise in our newsletter. You know what Bill Wulff says about your feed bills. If it's too high, you are not adv. enough!



White and Buff Feather Quality (or lack there of...)

For those cochin breeders who have bred either white or buff cochin bantams, a feather phenomenon quite often occurs with the first adult moult. While the juvenile feathers in the tail area seem fine.... the development of the tail feathers in subsequent moults is less than desirable. It appears that the mechanism that allows the feather webbing to expand just doesn't do it's job and each tail feather, especially over the top of the tail appears "stringy". I have experienced this unfortunate occurrence in birds that have white or buff tails, but for some reason, it does not seem to affect blacks and blues. I have had considerable discussion regarding this point with both Pat Lacey and Bob Hawes. Bob contends that it is genetic, which makes sense, however, my best buff hen was fine as a pullet.... terrible as a yearling... and has moulted out correctly as a 2 year old. This puzzles me. Pat has talked to various people on the subject and one source indicated it might have something to do with the moisture content of the feathers during the developmental stage. I have had quite a few notes/comments from breeders both old and new suggesting that this is not an isolated situation.

Any comments/solutions from any of you veterans would be welcome information for many!! KR

COCHIN INTERNATIONAL

Membership runs Jan. to Jan.

Master Points, Newsletter
Directory & Comradery
\$10 single/\$15 family/\$7.50 jr. <18

Send a check in U.S. funds to:
Dennis Wollard
1913 Beau Bassin Rd.
Carencro, LA 70520-9539

EDITORIAL

Karl F. Rau

I hope this fall show season finds everyone well. It seems as though I just put my first eggs in the incubator and already I have pullets laying!

* * * *

Occasionally I get letters or phone calls from some of you that necessitate an answer.... this lead me to thoughts about writing an "editorial column". Consequently, here I am with some babble from South China, Maine.

It is very apparent to me that it has been a very busy breeding/hatching season. You will notice that this issue is considerably smaller than the May issue....simply very few pictures or

To all the directors and members who made the effort to get my new address in the hands of the show people (thanks)....be aware that the P.O. has informed me that after November 1st. "Old address" mail will not be forwarded to me. I am still receiving a few at the old address. Correct address is RR2 Box 3350 South China, Me. 04358.

articles from the membership. I can certainly identify with the concept of being busy..... IF you can find the time, YOUR input is important and will make the newsletter more enjoyable to us all! Based on available space, I will put in pictures of your champions, your opinions or any educational cochin article. Consider it!

I'm writing to all of you prior to hearing from Dennis and Pat... perhaps

they will address our membership drop. Last membership, I mailed out 227 newsletters to our membership. This September issue, the number is down to less than 175. That is quite a percentage of non-renewals. Many I'm sure were new people that just got "sick of chickens", but it's my belief that there are too many cochin people out there who have dropped out or are simply just non-members. Certainly we all have a right to belong or not.... Sometimes after typing a show report and fixing the point totals, I find that at a given show only 1 or 2 cochin exhibitors are CI members. My only point is that if there are fixable reasons why some people have become non-members or why people are choosing not to belong then let your CI directors know. We can't fix things if we don't know they are broken!

On the front page is a picture of the chicken barn of new member; Anna Adams (PO Box 870393, Wasilla, AK 99687). She will be raising cochin bantams and call ducks. A pretty nice layout!! Anna is looking for some help.... she wants to learn how to organize and put on a quality poultry show. I have promised to help her out... but, I am sure all input would be appreciated.

To those of you who have asked... I do not have a fax machine as yet... maybe in the future.

Bernice, I received your show results after the results were printed... they will appear in the next newsletter.

There was a picture on page one of the May newsletter. I asked if anyone could guess what color the pullet moulted into..... She was an F1 of a buff cock on a white hen. She completely moulted out of the barring and became the best buff pullet I have ever raised...excellent buff color....but BLACK undercolor!! I crossed her this year with a black on buff (brown red) cockeral. Results???



more from your president...

Many members have reached the 100 point level and have received their 100 point merit award. WE also have a few members close to the 500 point master breeder level. That means we have to decide on an award and think up a continuing program to make them continue to produce exceptional cochins.

We have not received our paintings from the APA to date. Some of our members wish to see a photo of them before they bid so that's what we will do. Upon receipt we will have a photo in the newsletter.

In closing, I hope everyone gets a chance to be in championship row this fall. Our club is healthy, sorta wealthy, and getting wiser.

Thanks Pat Lacey/President

COCHIN INTERNATIONAL FINANCIAL REPORT

3/29/96		DEPOSIT	200.00	2108.29
4/29	149	KARL/NEWS	300.00	
4/25	150	CAMELOT	48.46	
4/24		DEPOSIT	117.50	
5/17	145	PAINTINGS	240.00	
5/13		DEPOSIT	60.00	
6/18		KARL/NEWS	178.35	
6/18		DEPOSIT	107.50	
7/8	101	PRESS/ADV	50.00	
7/2		CHECKS	15.61	
7/23		DEPOSIT	47.50	
7/25	102	CAMELOT	80.00	
8/19	103	POSTAGE	8.00	
8/16/96		DEPOSIT	25.00	1545.37

Do you want unlicensed judges judging your birds!!!!

I have had a continuing correspondence with the vice president of the APA concerning the problems that occurred last January at the Springfield show. BArt has been very helpful in attempting to clarify the problem. To date we are at this point... there seems to be no documentation on file at the APA on this issue of unlicensed judges. When the APA changed their policy they did not open it to the membership for a referendum, they voted among the directors.

This is what I have done and suggest that any of you who feel as strongly about this issue as I do, is to send a facsimile of my simple letter to the APA so that you can go on record as being opposed to the use of unlicensed judges at any APA sanctioned meet. The APA must represent it's membership. I have also included a copy of a letter from my good friend Paul Ashbrook, which goes into greater detail. Remember..it must be notarized to be accepted by the APA. Send your letters to both Karen Porr, 72 Springer Lane, New Cumberland, PA. and Bart Pals, 1119 East State St. Mason City, Iowa 50401.

Pat

Dear Fellow Cochin Members;

Our club is still going strong with 163 members and a bank balance of \$1545.37 as of September 10, 1996. Membership dues normally come in to me all spring and that is great for our standard members, however, we do have a fairly large turnover in members. To help save on the ever increasing postage and printing we will no longer send the May newsletter to delinquent members. According to the constitution, dues are payable on January 1st of each year and are delinquent on Feb. 1st. Please remember that if you find it difficult to pay annually, we will gladly accept dues for two or three years at a time. We currently have 12 members who are paid to December 1997 and one to December, 1998. Be brave and pay for two years in advance so you will not miss out on any cochin news from your district directors. The paper work comes from the district director and not me. I am afraid that some paper work is not getting to the respective shows in time because I forward show requests to the district director who then sends the paper work for the show to the show secretary. This all takes time and postage.

I hope everyone has a great show season.

Sincerely,
Dennis Wollard
CI treasurer

It has also been explained to me that accumulated master points are lost when a member allows his/her dues to expire. kr

Dennis Wollard informs me that for those who advertise in the APA & ABA yearbooks, you can contact him regarding inclusion. ASAP.

Northeast Members!!!!!!

Consider attending the Eastern National in Springfield, MA. on January 18 & 19, 1997. To date I understand we have promised approximately \$600.00 in premiums based on the show allotment and members donations! Now that would pay for a few bags of grain!!!!

kr

1997 COCHINS INTERNATIONAL 1997

EASTERN NATIONAL

NORTHEAST POULTRY CONGRESS
JANUARY 18-19, 1997
WEST SPRINGFIELD, MA.

CONTACT: EDIE ROCHETTE
254 OLD CART RD. HADDAM, CT. 06438
(203) 345-2048

WESTERN NATIONAL

SOUTHWEST OKLAHOMA POULTRY SHOW
MARCH 22, 1997
ALTUS, OK

CONTACT: RICHARD RIALS
RT3 BX 166F ALTUS, OK 73521
(405) 477-3067

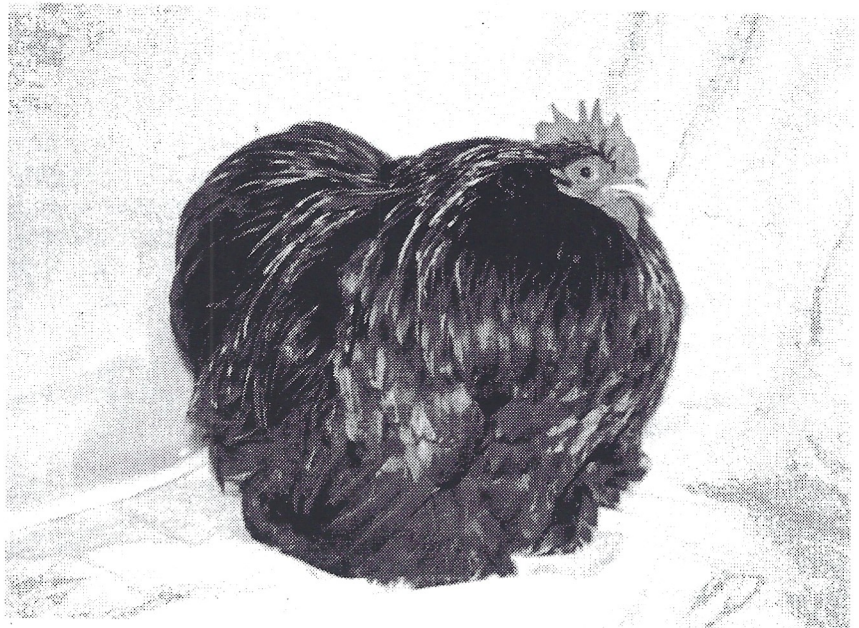

**BEST BLACK, BEST COCHIN & BEST BIRD IN THE ENTIRE SHOW
NORTHERN BIRD FANCIERS/OXFORD, MAINE
JUNE 1996
BRED & SHOWN BY KARL F. RAU**

Northeastern Poultry Congress
Show Sec. Edie Rochette
254 Old Cart Rd.
Haddam, Ct 06438

8/11/96

Dear Pat;

We at the Northeastern Poultry Congress have had many request to host a National Cochin meet. We would like to do so at our January 1997 show, held on the 18th & 19th of January. Our club will put up \$ 450.00 towards awards. You may also pick from our list of judges to judge your meet. Please let me know as soon as possible so it may make the premium book.

Friend in the fancy;
Edie Rochette

203-345-2048
show secretary

Mrs. Lacy,

The Southwestern Oklahoma Poultry Show would like to submit a bid for the 1997 Cochin National.

The fourth annual Southwestern Oklahoma Poultry Show is slated for March 22, 1997 in Altus, Oklahoma.

We have had a good turnout of cochins each year of the show and have several members of the club that exhibit cochins.

The Southwestern Oklahoma Poultry Show will contribute \$250 in prize money for the Cochin National and any other money that comes in from members or the Cochin International Club will be added to that figure.

We can certainly fulfill the obligation of having at least 80 cochins at the show and can have them single stacked. They will also be judged first thing on Saturday morning.

We have been told that the 1996 Cochin National was to be in the Pacific area and no one has bid on the event. If they do not have a bid, it may be possible for us to have the 1996 national at our 1997 show and then also have the 1997 National at another fall show in the southwest. This is just a suggestion.

The Southwestern Oklahoma Poultry Show would consider it an honor to give the cochin club some good Southern hospitality.

We are currently working with the American Brown Leghorn Club on also having their national show with us in 1997.

We hope the spring show will not be a drawback.

Let us know if we need any more information on the show. We will be hiring our judges for the 1997 show in the near future.

Please let us know as soon as possible as we would like to start promoting the event in our area and give exhibitors plenty of time to start making arrangements to attend the show.

My address is Richard Rials, Rt. 3 Box 166F, Altus, Oklahoma 73521. My phone number is (405) 477-3667.

You can also contact Mark Kelley, Rt. 2 Box 250, Altus, Oklahoma 73521. His phone number is (405) 482-8774.

Thanks for your help,

Richard Rials

Richard Rials
Club President

*P.S. OKLAHOMA WAS NOT LISTED FOR THIS SHOW IN THE
MAY POULTRY PRESS, BUT WE HAVE BEEN TOLD IT WAS
INCLUDED. THAT IS WHY WE ARE SENDING IN OUR A.O.*

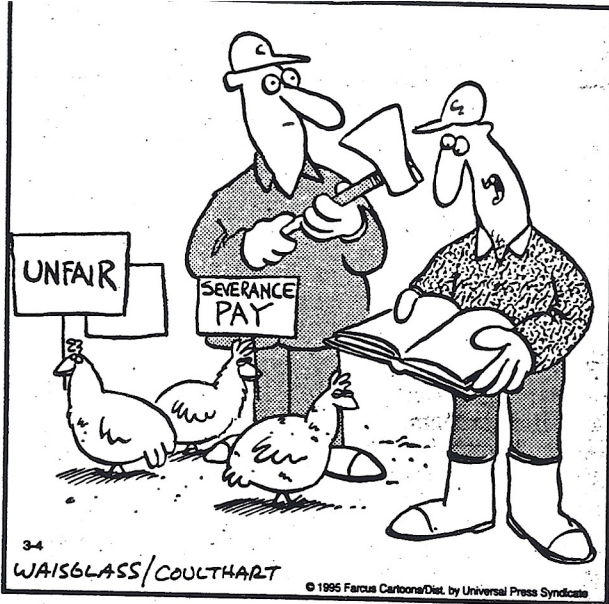

"They're right, Ralph — we have to give them two weeks' notice."

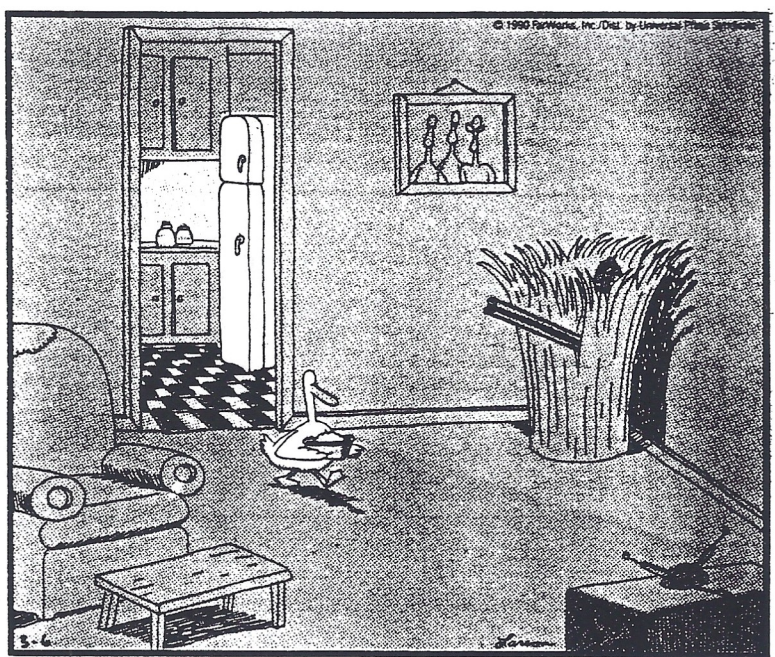

It was very late, and Raymond, fighting insomnia, went for a midnight snack. Unfortunately, he never saw the duck blind.

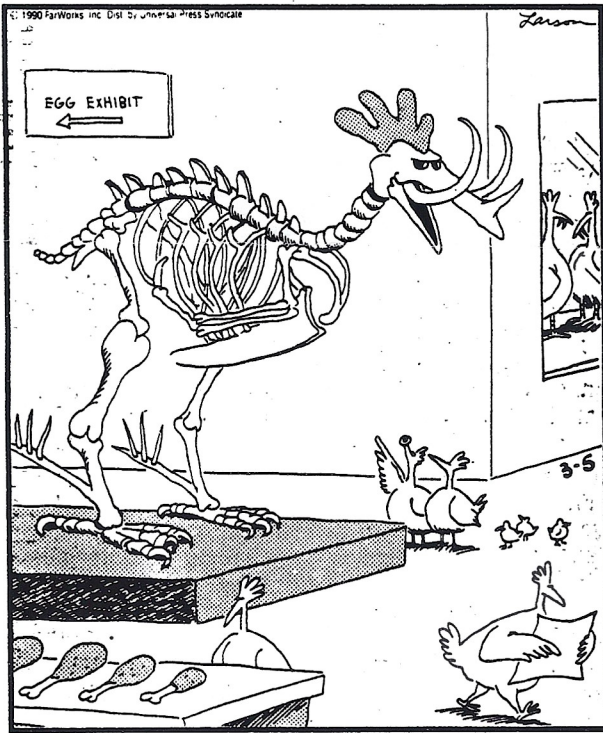

In the Chicken Museum

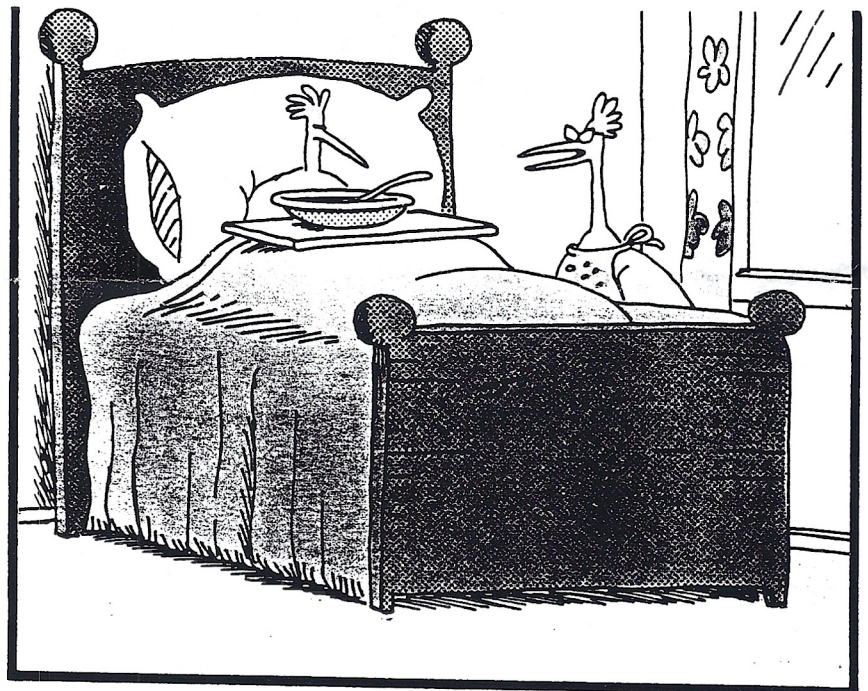

"Quit complaining and eat it! . . . Number one, chicken soup is good for the flu — and number two, it's nobody we know!"

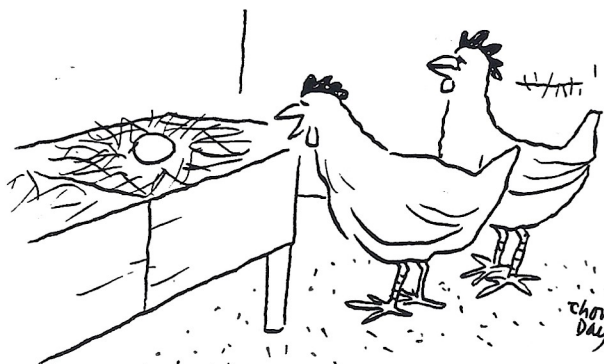

"They're so darn cute at that age."

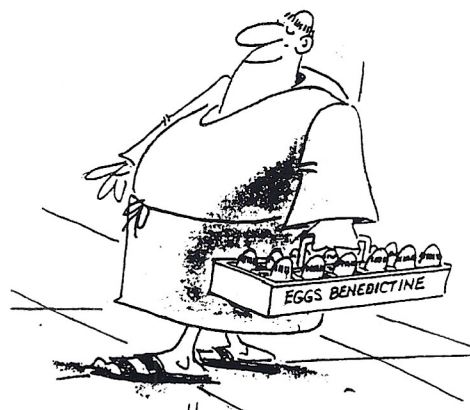



COCHIN INTERNATIONAL MASTER POINTS

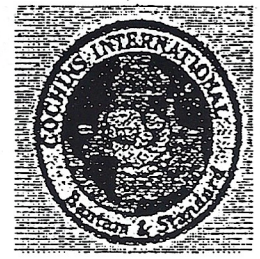

BLACK(B)

COLUMBIAN(B)

Rau, Karl F. South China, ME 4

MOTTLED(B)

Yobst, Jay Butler, PA 41
 McCammon, Matt Sullivan, IN 17
 Rau, Karl F. South China, ME 12
 Anderson, Charles New Hartford, CT 3
 Mazur, Joe Enderby, BC 3
 Roberts, B&C New Lebanon, IN 2
 Barnhouse, N. & W Zillah, WA 2
 Rau, Norman F. Boothbay, ME 1
 Waldau, D. & T. Constantia, NY 1
 Matts, Jamie Harpursville, NY 1
 Earnst, William Bridgeport, IL 1
 Sandhu, D&R Harpursville, NY 1

BIRCHEN(B)

Rau, Karl F. South China, ME 2
 Donahue, Mike Lockport, IL 1
 Yobst, Jay Butler, PA 1

BLUE(B)

Isler, T. & S. Otisco, IN 64
 Rau, Norman F. Boothbay, ME 48
 Anderson, Charles New Hartford, CT 31
 McCammon, Matt Sullivan, IN 24
 Shell, D. & B. Allons, TN 18
 Yobst, Jay Butler, PA 18
 Maas, Hans Baltimore, ONT 11
 Carroll, Craig Villa Park, IL 9
 Hawes, Robert Hampden, ME 4
 Rau, Karl F. South China, ME 3
 Waldau, D. & T. Constantia, NY 3
 Mazur, Joe Enderby, BC 3
 Armstrong, A.M. Carroton, MO 2
 Vines, Luther Florence, AL 2
 Hickey, Raymond Emsdale, ONT 2
 Hadley, Willis Greenfield, NH 2
 Krause Family LaPorte, IN 1

Vines, Luther Florence, AL 358
 Carroll, Craig Villa Park, IL 321
 Hooker, Tim Poplar Grove, IL 287
 Peterson, L.&M. Amboy, MN 199
 Ray, Otes Sr. Blacksburg, SC 198
 Anderson, Charles New Hartford, CT 161
 Schroeder, George Prompton, PA 155
 Wright, Donald Red Lion, PA 123
 Armstrong, A.M. Carroton, MO 112
 Barnhouse, N. & W Zillah, WA 96
 Griner, Martha Ann Bordentown, NJ 80
 Yobst, Jay Euber, PA 74
 Bucella, Paul Huntington, AR 68
 Estlack Family Clarendon, TX 66
 Mazur, Joe Enderby, BC 61
 Rau, Karl F. South China, ME 61
 Lacey, Pat Neillsville, WI 60
 Becker, Michael Dashwood, ONT 58
 Donahue, Mike Lockport, IL 52
 Gem State Cochins See: Henderson, J 52
 Hickey, Raymond Emsdale, ONT 52
 Currens, Jimmie Harrodsburg, KY 47
 LeGrand, Keith Verona, WI 44
 Luca, Peter Saddle River, NJ 39
 Rau, Norman F. Boothbay, ME 38
 Shell, D. & B. Allons, TN 37
 Matts, Jamie Harpursville, NY 34
 Shewfelt, Orville Kincardine, ONT 34
 Holt, Donald Atlanta, TX 33
 Ziehm, William Newfane, NY 30
 Wollard, Dennis Carencro, LA 29
 Mac Harp Farm Bracebridge, ONT 24
 Rutherford, D. & S. Shelton, WA 24
 Murray, Kimberly Lake, MI 23
 Melancon, W. & J. Thibodaux, LA 20
 Hall, Lindsay Stonewall, OK 19
 Waldau, D. & T. Constantia, NY 19
 Zimdars, L. & G. Sullivan, WI 18
 Helvey, Bryant Angels Camp, CA 14
 Truedson, Dottie Silverton, OR 13
 Krause Family LaPorte, IN 12
 Sisson, Richard Charlotte, NC 10
 Earnst, William Bridgeport, IL 9
 Meyer, Carl Mountainburg, AR 8
 Tyner, James Houston, TX 8
 Edwards, Billy Crosbyton, TX 7
 Roberts, B&C New Lebanon, IN 7
 Roebuck, Tom Sr. Wallkill, NY 7
 Hertling, L. & C. Lake Crystal, MN 6
 McCammon, Matt Sullivan, IN 5
 Clark, L&S Walkerton, IN 4

WHITE(B)

Lacey, Pat Neillsville, WI 44
 LeGrand, Keith Verona, WI 26
 Currens, Jimmie Harrodsburg, KY 20
 Hooker, Tim Poplar Grove, IL 12
 Luca, Peter Saddle River, NJ 12
 Hickey, Raymond Emsdale, ONT 11
 Vines, Luther Florence, AL 10
 Armstrong, A.M. Carroton, MO 10
 Waldau, D. & T. Constantia, NY 92
 Bucella, Paul Huntington, AR 87
 Wright, Donald Red Lion, PA 81
 Yobst, Jay Butler, PA 76
 Ray, Otes Sr. Blacksburg, SC 53
 Gem State Cochins See: Henderson, J 47
 Rau, Karl F. South China, ME 45
 Roberts, B&C New Lebanon, IN 39
 Rau, Norman F. Boothbay, ME 30
 Shell, D. & B. Allons, TN 30
 Shewfelt, Orville Kincardine, ONT 29
 Best, Ed & Marj Portland, OR 29
 Truedson, Dottie Silverton, OR 26
 Anderson, Charles New Hartford, CT 25
 Becker, Michael Dashwood, ONT 25
 Edwards, Billy Crosbyton, TX 21
 Rutherford, D. & S. Shelton, WA 18
 Hertling, L. & C. Lake Crystal, MN 18
 Vick, Betty Arcadia, TX 16
 Mac Harp Farm Bracebridge, ONT 15
 Matts, Jamie Harpursville, NY 14
 D&D Cochins Alvin, TX 13
 Thompson, Ed Barrie, ONT 11
 Zimdars, L. & G. Sullivan, WI 9
 Estlack Family Clarendon, TX 4
 Krause Family LaPorte, IN 4
 Sisson, Richard Charlotte, NC 3
 Carothers, Robert Earlville, IL 3
 Musser, William Waynesboro, PA 3
 Mazur, Joe Enderby, BC 2
 Ziehm, William Newfane, NY 2
 McAllister, Claude Wilmington, NC 2
 Shumpert, Jennifer West Columbia, SC 1

BLACK(B)

Ryan, Jeffrey Gray, ME 3
 Walter, Gordon Vestal, NY 3
 Stockman, Paul Lisbon, OH 2
 D&D Cochins Alvin, TX 1
 Minnich, E. & J. New Tripoli, PA 1

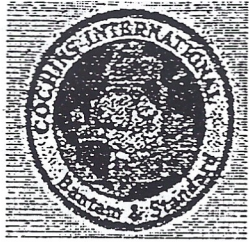

COCHIN INTERNATIONAL MASTER POINTS



BUFF(B)

Hawes, Robert	<i>Hampden, ME</i>	102
Peterson, L.&M.	<i>Amboy, MN</i>	33
Armstrong, A.M.	<i>Carrollton, MO</i>	25
Thompson, Ed	<i>Barrie, ONT</i>	14
Holt, Donald	<i>Atlanta, TX</i>	13
Becker, Michael	<i>Dashwood, ONT</i>	10
Southerton, Robert	<i>Honesdale, PA</i>	9
Roebuck, Tom Sr.	<i>Walkkill, NY</i>	7
Rau, Norman F.	<i>Boothbay, ME</i>	6
Shell, D. & B.	<i>Allons, TN</i>	6
Krause Family	<i>LaPorte, IN</i>	6
Yobst, Jay	<i>Butler, PA</i>	5
Wollard, Dennis	<i>Carencro, LA</i>	5
Helvey, Bryant	<i>Angels Camp, CA</i>	5
Ciampa, Fred	<i>Northville, MI</i>	5
Lamb, Donna	<i>Groveland, MA</i>	5
Wright, Donald	<i>Red Lion, PA</i>	4
Rau, Karl F.	<i>South China, ME</i>	4
Meyer, Carl	<i>Mountainburg, AR</i>	4
Minnich, E. & J.	<i>New Tripoli, PA</i>	4
Vines, Luther	<i>Florence, AL</i>	3
Lukan, Michael	<i>Hawley, PA</i>	2
Matts, Jamie	<i>Harpursville, NY</i>	1
Murray, Kimberly	<i>Lake, MI</i>	1
Ryan, Jeffrey	<i>Gray, ME</i>	1
Abbitt, Fred	<i>Spencer, IN</i>	1

SIL.LACED(B)

Vines, Luther	<i>Florence, AL</i>	9
Yobst, Jay	<i>Butler, PA</i>	2
Ray, Otes Sr.	<i>Blacksburg, SC</i>	2
Krause Family	<i>LaPorte, IN</i>	1

BARRED(B)

Yobst, Jay	<i>Butler, PA</i>	2
Waldau, D. & T.	<i>Constantia, NY</i>	2
Fox, Kelly	<i>Prospect, KY</i>	2
Krause Family	<i>LaPorte, IN</i>	1
Isler, T. & S.	<i>Otisco, IN</i>	1

GOLD LACED(B)

Lacey, Pat	<i>Neillsville, WI</i>	4
Wollard, Dennis	<i>Carencro, LA</i>	2

BUFF(S)

Mac Harp Farm	<i>Bracebridge, ONT</i>	102
Justice, Brian	<i>Pomeroy, OH</i>	74
Peterson, L.&M.	<i>Amboy, MN</i>	65
West, William	<i>Hadley, MA</i>	52
Marsinko, Andrew	<i>Blue Ridge, VA</i>	47
Armstrong, A.M.	<i>Carrollton, MO</i>	39
Anderson, Bob	<i>W. Linn, OR</i>	30
Yobst, Jay	<i>Butler, PA</i>	18
Wollard, Dennis	<i>Carencro, LA</i>	12
Vines, Luther	<i>Florence, AL</i>	6
Kelley, Mark	<i>Altus, OK</i>	4
Clark, L&S	<i>Walkerton, IN</i>	3
Weidel, Pamela	<i>Pennington, NJ</i>	3
Walter, Gordon	<i>Vestal, NY</i>	2
Meyer, Carl	<i>Mountainburg, AR</i>	2
Adams, B. & L.	<i>Hobart, NY</i>	2
Carothers, Robert	<i>Earlville, IL</i>	2
Bucella, Paul	<i>Huntington, AR</i>	1
Petrie, Larry	<i>Port Sydney, ONT</i>	1

MOTTLED(S)

Minnich, E. & J.	<i>New Tripoli, PA</i>	3
-----------------------------	------------------------	----------

FRIZZLE(S)

Kantlehner, L. & C.	<i>Richmond, IL</i>	6
--------------------------------	---------------------	----------

WHITE(S)

Mac Harp Farm	<i>Bracebridge, ONT</i>	25
Hickey, Raymond	<i>Emsdale, ONT</i>	4

PARTRIDGE(S)

Mac Harp Farm	<i>Bracebridge, ONT</i>	21
Andrews, Katie	<i>Kanona, NY</i>	3

SPLASH(S)

Marsinko, Andrew	<i>Blue Ridge, VA</i>	5
-------------------------	-----------------------	----------

BLACK(S)

Anderson, Bob	<i>W. Linn, OR</i>	61
Mac Harp Farm	<i>Bracebridge, ONT</i>	39
West, William	<i>Hadley, MA</i>	28
Wollard, Dennis	<i>Carencro, LA</i>	24
Joachim, Willard	<i>League City, TX</i>	19
Rutherford, D. & S.	<i>Shelton, WA</i>	18
Mickey, Frank Jr.	<i>Elba, NY</i>	14
Walter, Gordon	<i>Vestal, NY</i>	12
Kantlehner, L. & C.	<i>Richmond, IL</i>	8
Carothers, Robert	<i>Earlville, IL</i>	6
Hickey, Raymond	<i>Emsdale, ONT</i>	6
Yobst, Jay	<i>Butler, PA</i>	5
Gem State Cochins	<i>See: Henderson, J</i>	4
Kelley, Mark	<i>Altus, OK</i>	4
Bucella, Paul	<i>Huntington, AR</i>	3
D&D Cochins	<i>Alvin, TX</i>	3
Minnich, E. & J.	<i>New Tripoli, PA</i>	3
Andrews, Katie	<i>Kanona, NY</i>	2
Stockman, Paul	<i>Lisbon, OH</i>	2

BR. RED(B)

Donahue, Mike	<i>Lockport, IL</i>	34
Carroll, Craig	<i>Villa Park, IL</i>	25
Anderson, Charles	<i>New Hartford, CT</i>	6
Rau, Karl F.	<i>South China, ME</i>	4
Ziehm, William	<i>Newfane, NY</i>	1
Adams, B. & L.	<i>Hobart, NY</i>	1

RED(B)

LaGrange, Jim	<i>Leonville, LA</i>	2
Yobst, Jay	<i>Butler, PA</i>	1

SPLASH(B)

Isler, T. & S.	<i>Otisco, IN</i>	3
Earnst, William	<i>Bridgeport, IL</i>	1

BLUE(S)

Marsinko, Andrew	<i>Blue Ridge, VA</i>	5
Anderson, Bob	<i>W. Linn, OR</i>	4
Minnich, E. & J.	<i>New Tripoli, PA</i>	2
Rutherford, D. & S.	<i>Shelton, WA</i>	2
Walter, Gordon	<i>Vestal, NY</i>	2

RED HILL BANTAM; Bridgeport, IL

Regional
May 4/5, 1996

Total Cochins: 110
Total Bantams: 110
Total Standards: 0

Judge(s): H. & V. & J. Halbach

BB Bantam: White p, Jerry Leapart
RB Bantam: Black k, Brad Jones

Black: BV: (25) k Brad Jones
RV: p Jimmie Currens
White: BV: (29) p Jerry Leapart
RV: k Jimmie Currens
Buff: BV: (9) k Fred Abbitt
RV: C Richard Chambers
Blue: BV: (22) H T&S Isler
RV: C T&S Isler
Mottled: BV: (4) k Matt McCammon
RV: p Matt McCammon
Brn. Red: BV: (4) p Matt McCammon
RV: NA
Sil. Laced: BV: (1) H Richard Chambers
Barred: BV: (4) C Bill Earnst
RV: p Bill Earnst
Splash: BV: (8) H T&S Isler
RV: P T&S Isler
Frizzle: BV: (1) Bob Carwile

JR. BB Bantam: White p, Tim Roberts
JR. RB Bantam: Black p, Tim Roberts

S. OHIO POULTRY; Lucasville, OH
Regional
May 25/26, 1996

Total Cochins:77
Total Bantams:47
Total Standards:30

Judge(s):R. Beamer

Overall CH.: Black C, Tim Hooker
BB Bantam: Black C, Tim Hooker
RB Bantam: Black H, Tim Hooker

Black: BV: (13) C Tim Hooker
RV: H Tim Hooker
White: BV: (15) k Robert Carothers
RV: p Doris Robinson
Buff: BV: (2) p Heather Prater
RV: k Heather Prater
Blue: BV: (10) H T&S Isler
RV: H T&S Isler
Brn. Red: BV: (2) p J&K Yobst
RV: H J&K Yobst
Sil. Laced: BV: (3) H Jackie Justice
RV: H Jackie Justice
Partridge: BV: (3) H Jackie Justice
RV: H Jackie Justice

BB Standard: Buff C, Brian Justice
RB Standard: Buff H, Brian Justice

Black: BV: (10) H Robert Carothers
RV: C Tim Brown
Buff: BV: (18) C Brian Justice
RV: H Brian Justice
Blue: BV: (2) H Triple S Farm
RV: H Triple S Farm

NORTHERN NEW ENGLAND; Oxford, ME
Regional
June 16, 1996

Total Cochins:63
Total Bantams:58
Total Standards:5

Judge(s): Ernie Durb

Overall CH.: Black k, Karl Rau
BB Bantam: Black k, Karl Rau
RB Bantam: Black p, Karl Rau

Black: BV: (15) k Karl Rau
RV: p Karl Rau
White: BV: (2) C Norman Rau
RV: H Norman Rau
Buff: BV: (13) C Norman Rau
RV: k Donna Lamb
Blue: BV: (8) C Norman Rau
RV: p Charlie Anderson
Mottled: BV: (8) k Charlie Anderson
RV: k Karl Rau
Brn. Red: BV: (5) H Charlie Anderson
RV: C Charlie Anderson
Colmbn.: BV: (7) p Karl Rau
RV: p Karl Rau

BB Standard: Partridge C, Norma DeRosier
RB Standard: Partridge H, Norma

ROCKY-STOKES; Wentworth, NC
District
May 11, 1996

Total Cochins:59
Total Bantams:43
Total Standards:16

Judge(s):Mike Waski

Overall CH.: Black k, Jim Purdy
BB Bantam: Black k, Jim Purdy
RB Bantam: White p, G&A Edwards

Black: BV: (12) k Jim Purdy
RV: p G&A Edwards
White: BV: (13) p G&A Edwards
RV: C Jim Purdy
Buff: BV: (2) C Mike House
RV: H Mike House
Blue: BV: (1) k Joann Hamm
Birchen: BV: (2) k Joann Hamm
RV: p Joann Hamm
Barred: BV: (2) k Walt Strupe
RV: p Walt Strupe
Partridge: BV: (1) Jim Purdy
Gold Lac.: BV: (1) p Walt Strupe
Colmbn.: BV: (2) k Walt Strupe
RV: p Walt Strupe
Frizzle: BV: (5) k A. Marsinko
RV: k A. Marsinko

BB Standard: Buff C, Andy Marsinko
RB Standard: Buff H, Andy Marsinko

Black: BV: (4) H Joann Hamm
RV: k A. Marsinko
Buff: BV: (6) H A. Marsinko
RV: k A. Marsinko
Blue: BV: (3) H A. Marsinko
RV: k A. Marsinko
Partridge: BV: (1) H Joann Hamm
Splash: BV: (2) H A. Marsinko
RV: p A. Marsinko

MICHIGAN POULTRY; NA
Regional
May 11/12, 1996

Total Cochins:77
Total Bantams:56
Total Standards:21

Judge(s):NA

Overall CH.:NA
BB Bantam: Black C, Tim Hooker
RB Bantam: NA

Black: BV: (21) C Tim Hooker
RV: Tim Hooker
White: BV: (19) Pat Lacey
RV: Pat Lacey
Blue: BV: (7) T&S Isler
RV: T&S Isler
Mottled: BV: (1) J&S Clark
Sil. Laced: BV: (1) Krause Family
Barred: BV: (1) Krause Family
Partridge: BV: (3) Jasson Jardot
RV: Jasson Jardot
Red: BV: (3) Diane Colegrove
RV: Diane Colegrove

BB Standard: Black -, Robert Carothers
RB Standard: NA

Black: BV: (2) Robert Carothers
RV: Robert Van
Koevering
White: BV: (1) Robert Van
Koevering
Buff: BV: (10) Robert Carothers
RV: Jasson Jardot
Blue: BV: (5) Triple S Farm
RV: Lee Sheridan
Sil. Laced: BV: (2) Robert
VanKoevering
RV: NA
Partridge: BV: (1) M Haywood

MONTANA POULTRY; Bozeman, MT
Regional
July 20, 1996

Total Cochins:28
Total Bantams:27
Total Standards:1

Judge(s):Jeanette Frank

BB Bantam: Black p, Gem State
RB Bantam: White C, Gem State

Black: BV: (12) p Gem State
RV: C Gem State
White: BV: (11) C Gem State
RV: H Gem State
Buff: BV: (4) C Lance Chaney
Blue: BV: (1) H Danielle Perry
Mottled: BV: (1) C Fancy Feather
Brn. Red: BV: (1) C Fancy Feather
Barred: BV: (-) C Ever Fowl
RV: k Fay Clark
Frizzle: BV: (3) p Fancy Feather
RV: p Fancy Feather

BB Standard: Black C, Gem State

UNIONTOWN POULTRY; Furnace, PARegional
Oct. 20/22 1995Total Cochins:150
Total Bantams:110
Total Standards:40

Judge(s):NA

Overall CH.: Black p, Gerald Long
BB Bantam: Black p, Gerald Long
RB Bantam: Black k, Gerald Long

Black: BV: (13) p Gerald Long
RV: k Gerald Long

White: BV: (8) J&K Yobst
RV: J&K Yobst

Buff: BV: (8) J&K Yobst
RV: J&K Yobst

Blue: BV: (14) J&K Yobst
RV: J&K Yobst

Mottled: BV: (11) Jael Long
RV: Clyde Knauf

Brn. Red: BV: (1) J&K Yobst

Birchen: BV: (7) J&K Yobst
RV: Jack Tickle

Sil. Laced: BV: (3) J&K Yobst
RV: J&K Yobst

Barred: BV: (9) Harvey Noel
RV: Harry Norman

Partridge: BV: (5) Jael Long
RV: Clyde Knauf

Gold Lac.: BV: (11) Clyde Knauf
RV: Clyde Knauf

Splash: BV: (4) Dick Greubel
RV: Dick Greubel

Red: BV: (9) Jael Long
RV: K&J Yobst

Buff Col.: BV: (2) Clyde Knauf
RV: Clyde Knauf

Sil. Pen.: BV: (2) J&K Yobst
RV: J&K Yobst

Gold Pen.: BV: (1) J&K Yobst

Frizzle: BV: (3) Clyde Knauf
RV: Dick Greuble

BB Standard: Black k, Gerald Long
RB Standard: Black p, Gerald Long

Black: BV: (9) k Gerald Long
RV: p Gerald Long

White: BV: (4) Lou Fran Farm
RV: Lou Fran Farm

Buff: BV: (14) J&K Yobst
RV: Gerald Long

Blue: BV: (3) J&K Yobst
RV: J&K Yobst

Mottled: BV: (2) J&K Yobst
RV: J&K Yobst

Sil Laced: BV: (1) Lou Fran Farm

Partridge: BV: (3) J&K Yobst
RV: Lou Fran Farm

Gold Lac.: BV: (4) Lou Fran Farm
RV: Lou Fran Farm

JR. BB Bantam: Black H, Danielle Yobst
JR. RB Bantam: White Fr., Danielle Yobst**CENTRAL MAINE POULTRY; Windsor, ME**Regional
May 26, 1996Total Cochins: 74
Total Bantams:67
Total Standards:7

Judge(s): Don Nelson

Overall CH.: Black H, Karl Rau
BB Bantam: Black H, Karl Rau
RB Bantam: Blue p, Charlie Anderson

Black: BV: (17) H Karl Rau
RV: p Karl Rau

White: BV: (3) p Norman Rau
RV: p Norman Rau

Buff: BV: (16) k Donna Lamb
RV: p Bob Hawes

Blue: BV: (12) p Charlie Anderson
RV: H Norman Rau

Mottled: BV: (8) H Karl Rau
RV: k Charlie Anderson

Brn. Red: BV: (4) p Karl Rau
RV: NA

Birchen: BV: (1) k Charlie Anderson

Colmbn.: BV: (5) p Karl Rau
RV: k Karl Rau

Sil. Pen.: BV: (1) p Karl Rau

BB Standard: Partridge C, Ray Canning
RB Standard: Partridge H, Norma DeRosierPartridge: BV: (7) C Ray Canning
RV: H Norma DeRosier**BROWN COUNTY; New Ulm, MN**
Regional
Oct 7/8 1995

Total Bantams:

Judge(s): M. Jonas

BB Bantam: Black p, Richard Andre
RB Bantam: Black H, Richard Andre

Black: BV: (13) p R. Andre
RV: H R. Andre

White: BV: (5) p L&C Hertling
RV: k L&C Hertling

Buff: BV: (6) p R. Andre
RV: C R. Andre

Barred: BV: (3) k D. Juliar
RV: p D. Juliar

Gold Lac.: BV: (2) p S. Galles
RV: k S. Galles

Red: BV: (1) k A. Potter

Frizzle: BV: (1) p D. Madden

LITTLE RHODY; Richmond, RI
Regional
May 5, 1996Total Cochins:11
Total Bantams:11

Judge(s): A.Rochette

BB Bantam: Black k, Bill Serrine
RB Bantam: NA

Black: BV: (5) k Bill Serrine
RV: H Charlie Anderson

White: BV: (1) H Bill Serrine

Blue: BV: (5) p Charlie Anderson

HART COUNTY; Hartwell, GA
Regional
Dec. 9, 1995

Total Bantams:17

Judge(s): D. Juencke

BB Bantam: Black p, Otes Ray
RB Bantam: Black H, Otes Ray

Black: BV: (10) p Otes Ray
RV: H Otes Ray

White: BV: (6) C Otes Ray
RV: H Jennifer Shumpert

Splash: BV: (1) k Otes Ray

NEW YORK STATE FAIR; Syracuse, NY
Regional
Aug. 13, 1996Total Cochins:165
Total Bantams:116
Total Standards:49

Judge(s):NA

Overall CH.: White C, T&R Waldau
BB Bantam: White C, T&R Waldau
RB Bantam: White H, T&R Waldau

Black: BV: (25) C John Hayes
RV: k Barry Sharkey

White: BV: (15) CT&R Waldau
RV: H T&R Waldau

Buff: BV: (19) CF&N Herrick
RV: p John Hayes

Blue: BV: (8) H T&R Waldau
RV: C T&R Waldau

Mottled: BV: (8) H John Hayes
RV: p John Hayes

Barred: BV: (14) p Eliz Harrison
RV: C Jeff Hartwell

BB Standard: Black p, Beth Szewczyk
RB Standard: White p, Beth Szewczyk

Black: BV: (13) p Beth Szewczyk
RV: C Paul Green

White: BV: (5) p Beth Szewczyk
RV: Rudy Brouillette

Buff: BV: (10) C B. Szewczyk
RV: p B. Szewczyk

Blue: BV: (9) p B. Szewczyk
RV: C B. Szewczyk

Partridge: BV: (10) C Wayne Barr
RV: p Wayne Barr

SOUTH IOWA POULTRY; Clarinda, IA
Regional
May 25/26, 1996

Total Cochins:53
Total Bantams:42
Total Standards:11

Judge(s):Roger Heywood

Overall CH.: NA
BB Bantam:White C, AM Armstrong
RB Bantam: Balck C, AM Armstrong

Black: BV: (10) C AM Armstrong
RV: p AM Armstornrg
White: BV: (14) H AM Armstrong
RV: C AM Armstrong
Buff: BV:(8) C AM Armstrong
RV: H AM Armstrong
Mottled: BV: (1) p Rand AM
Splash: BV: (1) C Rand AM
Frizzle: BV: (8) C Raven Wing
RV: p Rand Am

BB Standard:Black H, Scot Adams
RB Standard: Partridge H, Bud Gormley

Black: BV: (4) H Scott Adams
RV: C Scott Adams
Buff: BV:(3) k AM Armstrong
RV: H AM Armstornrg
Partridge: BV: (4) H Bud Gormley
RV: H Bud Gormley

BUCKEYE FANCY FEATHER; Canfield, OH
Regional
Jun 8/9, 1996

Total Cochins:64
Total Bantams:47
Total Standards:17

Judge(s):NA

Overall CH.: White H, Jamie Matts
BB Bantam:White H, Jamie Matts
RB Bantam: Black p, Jamie Matts

Black: BV: (19) p Jamie Matts
RV: C Danielle Yobst
White: BV: (10) H Jamie Matts
RV: C Jamie Matts
Buff: BV:(2) C Myron Smauels
RV: H Myrin Samuels
Blue: BV:(3) H Danielle Yobst
RV: p Jamie Matts
Mottled: BV:(5) p Myron Smauels
RV: k Jamie Matts
Brn. Red: BV:(1) H Jay Yobst
Birchen: BV:(1) H Jay Yobst
Partridge: BV:(4) H Jay Yobst
RV: C Jay Yobst
Colmbn.: BV:(2) H Jay Yobst
RV: H Jay Yobst

BB Standard:Black p, Jay Yobst
RB Standard: Partridge H, Galwn Lewis

Black: BV:(9) p Jay Yobst
RV: H Lou Fran
White: BV: (2) C Lou Fran
RV: H Lou Fran
Blue: BV:(1) H Jay Yobst
RV: H Lou Fran

CENTRAL PENN. AVIAN; Bloomsburg, PA
Regional
May 5, 1996

Total Cochins:75
Total Bantams:63
Total Standards:12

Judge(s):Yeaw

Overall CH.: NA
BB Bantam:Black H, Kay St. Amour
RB Bantam: White H, Kay St. Amour

Black: BV: (22) H Kay St Amour
RV: k Ben Benzinger
White: BV: (17) H Kay St Amour
RV: C R&T Waldau
Buff: BV:(3) H Rusty Sandhu
RV: H Chuck Campfield
Blue: BV:(2) H Danielle Yobst
RV: C R&T Waldau
Mottled: BV:(6) p John Yobst
RV: C Rusty Sandhu
Brn. Red: BV:(5) H John Yobst
RV: C Laura Adams
Birchen: BV:(1) H Laura Adams
Partridge: BV:(4) H Angelique Livezey
RV: C Angelique Livezey
Red: BV:(3) H Josh Minnich
RV: C John Alloway

BB Standard:Black H, Kay St Amour
RB Standard: Black H, Kay St Amour

Black: BV:(5) H Kay St Amour
RV: H Kay St Amour
Buff: BV:(2) J&K Yobst
Blue: BV:(3) C G. Walter
RV: H Kay St Amour
Partridge: BV:(2) H Kay ST AMour

ABILENE POULTRY; Abilene, TX
Regional
Oct. 21, 1995

Total Cochins:42
Total Bantams:35
Total Standards:7

Judge(s):Melody Jonas

Overall CH.: Black H, Bill Hopkins
BB Bantam: Black H, Bill Hopkins
RB Bantam: NA

Black: BV:(20) H Bill Hopkins
RV: H Danny Brown
White: BV: (13) H Billy Edwards
RV: C Billy Edwards
Brn. Red: BV:(1) k Megan Jackson
Birchen: BV:(1) H Daniel/Freeman

BB Standard:Black H, Timm Zitz
RB Standard:NA

Black: BV:(7) H Tim Zitz
RV: C Tim Zitz

SHENANDOAH VALLEY; Woodstock, VA
Regional
May 18, 1996

Total Cochins:24
Total Bantams:16
Total Standards:8

Judge(s):Ric Porr

Overall CH.: Black p, Donna George
BB Bantam:Black p, Donna George
RB Bantam: Black k, Donna George

Black: BV: (5) p Donna George
RV: k Donna George
White: BV: (3) C J&S Sanderlin
RV: H J&S Sanderlin
Buff: BV: (1) p R. Craft
Partridge: BV: (2) H J&S Sanderlin
RV: H J&S Sanderlin
Frizzle: BV: (5) k A. Marsinko
RV: k A. Marsinko

BB Standard:NA
RB Standard:NA

Black: BV:(1) k A. Marsinko
Buff: BV:(4) k A. Marsinko
RV: k A. Marsinko
Blue: BV:(3) H A. Marsinko
RV: k A. Marsinko

BADGER POULTRY; Richland Ctr., WI
Regional
June 1/2, 1996

Total Cochins:35
Total Bantams:32
Total Standards:3

Judge(s):Russ Carlson

BB Bantam:Black C, L&G Zimdars
RB Bantam: Black H, L&G Zimdars

Black: BV: (10) C L&G Zimdars
RV: H L&G Zimdars
White: BV: (16) C Jim Wolff
RV: H Jim Wolff
Blue: BV: (2) C Calvin Ahrens
RV: H Calvin Ahrens
Sil. Pen.: BV: (4) H Calvin Ahrens
RV: p Calvin Ahrens

BB Standard: Buff C, Tom Wiltshire
RB Standard: NA

Buff: BV:(1) C Tom Wiltshire
Blue: BV:(1) p Tom Wiltshire
Brn. Red: BV:(1) H Tom Wiltshire

ABILENE POULTRY; Abilene, TX
Regional
Mar. 30, 1996

Total Bantams:9

Judge(s):Joe Osborne

Overall CH.:
BB Bantam:White p, Billy Edwards
RB Bantam: NA

Black: BV: (1) H Billy Edwards

YORK; York, PA
Regional
Oct. 28/29, 1995

Total Cochins:76
Total Bantams:70
Total Standards:6

Judge(s):E. Minnich

Overall CH.: Black p, T. Stanley
BB Bantam: Black p, Don Wright
RB Bantam: White H, Don Wright

Black: BV: (25) p Don Wright
RV: H Don Wright
White: BV: (16) H Don Wright
RV: p Don Wright
Buff: BV: (13) p Mike Lucan
RV: C Tom Moyer
Blue: BV: (9) p Tom Moyer
RV: C Tom Moyer
Mottled: BV: (1) C K&J Yobst
Brn. Red: BV: (2) H E. Wightman
RV: C E. Wightman
Partridge: BV: (1) H A. Livezey
Splash: BV: (2) H E. Wightman
RV: C E. Wightman
Red: BV: (2) H E. Wightman
RV: C E. Wightman
Sil. Pen.: BV: (1) H K&J Yobst

BB Standard: Black H, T. Stanley
RB Standard: Black H,

Black: BV: (2) H T. Stanley
RV: H Kay St Amour
Buff: BV: (2) H Danielle Yobst
RV: p Danielle Yobst
Blue: BV: (2) H Kay St Amour
RV: C Kay St Amour
Partridge: BV: (1) H Kay St Amour
Splash: BV: (1) H Kay St Amour

ILL-MOR; Highland, IL
Regional
June 1, 1996

Total Cochins: 54
Total Bantams:49
Total Standards:5

Judge(s): NA

Overall CH.: Black k, Brad Jones
BB Bantam: Black k, Brad Jones
RB Bantam: White p, Bill Roberts

Black: BV: (18) k Brad Jones
RV: C Don Weiseman
White: BV: (8) p Bill Roberts
RV: k Brad Jones
Blue: BV: (12) p Matt McCammon
RV: H Matt McCammon
Mottled: BV: (7) H Matt McCammon
RV: p Matt McCammon
Splash: BV: (4) p Keenes
RV: H Robert Carwill

BB Standard: Buff H, Moberly Carriers
RB Standard: Buff H, Moberly Carriers

HEART OF AMERICA;Ottawsa, KS
Regional
May 4/5, 1996

Total Cochins:47
Total Bantams:43
Total Standards:4

Judge(s):M.Bradberry, T. Brett

Overall CH.: White k, Raven Wing Farm
BB Bantam: White k, Raven Wing Farm
RB Bantam: Black H, AM Armstrong

Black: BV: (11) H AM Armstrong
RV: C AM Armstrong
White: BV: (16) k Raven Wing Farm
RV: H AM Armstrong
Buff: BV: (11) C AM Armstrong
RV: p AM Armstrong

BB Standard: Buff k, AM Armstrong
RB Standard: Black H, Rob Dixon

GATEWAY POULTRY; Bloomington, IN
Regional
April 13, 1996

Total Bantams: 29

Judge(s): Dale English

BB Bantam: Black C, Matt McCammon
RB Bantam: Black p, Bill Earnst

Black: BV: (5) k Matt McCammon
RV: p Bill Earnst
White: BV: (2) p Bill Roberts
RV: C Bill Earnst
Buff: BV: (4) k Fred Abbitt
RV: p Fred Abbitt
Blue: BV: (6) H Matt McCammon
RV: p Matt McCammon
Mottled: BV: (7) H Matt McCammon
RV: p Romer Bantam
Splash: BV: (2) H Bill Earnst
RV: k Matt McCammon

CONN. POULTRY;Durham, CT.
Regional
May 19, 1996

Total Cochins:21
Total Bantams:17
Total Standards:4

Judge(s):Tony Bezok

BB Bantam:White k, William Serrine
RB Bantam: Black k, T&K Roebuck

Black: BV: (12) k T&K Roebuck
RV: C T&K Roebuck
White: BV: (3) k William Serrine
RV: H M. Senechal
Buff: BV: (1) k T&K Roebuck
Colmbn.: BV: (1) C T&K Roebuck

BB Standard:Partridge p, M. Senechal
RB Standard:Partridge C, M.Senechal

BROWN COUNTY; New Ulm, MN
Regional
April 19, 1995

Total Cochins: 32
Total Bantams: 31
Total Standards: 1

Judge(s): Jeff Halbach

BB Bantam: Black p, L&M Peterson
RB Bantam: Black k, L&M Peterson

Black: BV: (10) p L&M Peterson
RV: k L&M Peterson
White: BV: (7) H D&A Miller
RV: p A. Schmidt
Buff: BV: (6) k R. Andre
RV: p L&M Peterson
Blue: BV: (1) H D&A Miller
Mottled: BV: (2) H Steve Galles
RV: C Steve Galles
Brn. Red: BV: (2) H Sebastianelli
RV: p Sebastianelli
Barred: BV: (3) C D. Juliar
RV: H D. Juliar
Partridge: BV: (1) k A. Potter
Red: BV: (1) k A. Potter

BB Standard: Buff C, L&M Peterson

KENTUCKIANA; New Albany, IN
Regional
May 18/19, 1996

Total Cochins: 50
Total Bantams:48
Total Standards:2

Judge(s):W. Stauffer

BB Bantam: White k, Jimmie Currens
RB Bantam: Mottled p, Matt McCammon

Black: BV: (9) p Jimmie Currens
RV: C Jerry Leaphart
White: BV: (11) C Jimmie Currens
RV: p Jerry Leaphart
Blue: BV: (16) p T&S Isler
RV: k T&S Isler
Mottled: BV: (3) p Matt McCammon
RV: k Matt McCammon
Sil. Laced: BV: (2) H Krause
RV: p Krause
Barred: BV: (1) H Krause
Splash: BV: (6) H V&B Douglass
RV: H Robert Carwile

BB Standard: White C, Pitts
RB Standard: White H, Pitts

AIR CAPITAL BANTAM;Cheney, KS
Regional
April 20, 1996

Total Bantams:12

Judge(s):Tracy Hill

BB Bantam:White C, Billy Edwards
RB Bantam: White p, Billy Edwards

SW OKLAHOMA; Altus, OK
Regional
March 23, 1996

Total Cochins:48
Total Bantams:38
Total Standards:10

Judge(s): D. Ballard, P. Malone

Overall CH.: White H, Hughes Bantams
BB Bantam: White H, Hughes Bantams
RB Bantam: Black p, Estlack Boys

Black: BV: (21) p Estlack Boys
RV: k Estlack Boys
White: BV: (14) H Hughes
RV: p Billy Edwards
Blue: BV: (2) H Mary Srock
RV: C Mary Srock
Brn. Red: BV: (1) k Estlack Boys

BB Standard: Buff p, Mark Kelley
RB Standard: Buff k, Mark Kelley

Black: BV: (2) p Mark Kelley
RV: H Mark Kelley
Buff: BV: (5) p Mark Kelley
RV: Mark Kelley
Blue: BV: (3) p Mark Kelley
RV: p Mark Kelley

NA/MISSOURI ??
Regional
April 20/21, 1996

Total Cochins: 69
Total Bantams: 53
Total Standards: 16

Judge(s): S. Adams, P. Montieth

Overall CH.: Black p, AM Armstrong
BB Bantam: Black p, AM Armstrong
RB Bantam: White k, Raven Wing Farm

Black: BV: (14) p AM Armstrong
RV: k AM Armstrong
White: BV: (19) k Raven Wing Farm
RV: H AM Armstrong
Buff: BV: (11) k AM Armstrong
RV: p AM Armstrong
Blue: BV: (2) k Bob Smith
RV: p Bob Smith
Barred: BV: (2) k Bob Smith
RV: p Bob Smith
Partridge: BV: (4) H Harry Davis
RV: H Harry Davis
Colmbn.: BV: (1) C Bob Smith

BB Standard: Black H, Rob Dixon
RB Standard: Buff k, AM Armstrong

Black: BV: (2) H Rob Dixon
RV: C Henry Forsee
Buff: BV: (13) k AM Armstrong
RV: k AM Armstrong
Partridge: BV: (1) H Harry Davis

NORTHWEST NATIONAL; Eugene, OR
Regional
April 20/21, 1996

Total Cochins:99
Total Bantams:92
Total Standards:7

Judge(s):J.Monaco,F.Joseph,K.Cooke

Overall CH.: White k, Gem State
BB Bantam: White k, Gem State
RB Bantam: Black p, Gem State

Black: BV: (57) p Gem State
RV: k Doddie Truedson
White: BV: (25) k Gem State
RV: C Gem State
Blue: BV: (8) H Joe Mazur
RV: H Joe Mazur
Mottled: BV: (2) H Vern Sorenson
RV: C Joe Mazur

BB Standard: Black k, Gem State
RB Standard: Black C, Gem State

Black: BV: (5) k Gem State
RV: C Bob Anderson
Brn. Red: BV: (2) Steph McKown
RV: Steph McKown

SUSSEX COUNTY; Augusta, NJ
Regional
April 27/28, 1996

Total Cochins: 57
Total Bantams:37
Total Standards:20

Judge(s):W. Stauffer, A. Vinhage

Overall CH.: Black k, John DiNatale
BB Bantam: Black C, John DiNatale
RB Bantam: Buff k, T&K Roebuck

Black: BV: (17) C John DiNatale
RV: C Don Wright
White: BV: (7) C Don Wright
RV: H Don Wright
Buff: BV: (10) k T&K Roebuck
RV: Bruce Laviolette
Partridge: BV: (2) H A. Livezey
RV: C A. Livezey
Colmbn.: BV: (1) p T&K Roebuck

BB Standard: Black k, John DiNatale
RB Standard: Buff k, Don Krahe

Black: BV: (5) k John DiNatale
RV: H Kay St Amour
White: BV: (2) p Jo Miller
RV: NA
Buff: BV: (1) k Don Krahe
Blue: BV: (3) C Kay St Amour
RV: H Kay St Amour
Partridge: BV: (9) H Kay St Amour
RV: k Kay St Amour

LEAGUE CITY POULTRY; Baytown, TX
District
March 23, 1996

Total Cochins:57
Total Bantams:42
Total Standards:15

Judge(s):Tracy Hill

Overall CH.: Black p, Dennis Wollard
BB Bantam:Black H, Wayne, Melancon
RB Bantam: White H, Betty Vick

Black: BV: (22) H Wayne Melancon
RV: C J&C Tyner
White: BV: (15) H Betty Vick
RV: C Hill & Boyd
Buff: BV: (4) H Hill & Boyd
RV: H Hill & Boyd
Blue: BV: (1) H W&I Joachimi

BB Standard: Black p, Dennis Wollard
RB Standard:NA

Black: BV: (8) p Dennis Wollard
RV: H W&I Joachimi
Buff: BV: (7) p Dennis Wollard
RV: p Dennis Wollard

JR. BB Bantam: Black H, Audrey Tyner
JR. RB Bantam: White C, Audrey Tyner

Black: BV: (6) H Audrey Tyner
RV: p Joey Melancon
White: BV: (2) C Audrey Tyner
RV: H Audrey Tyner

Ark. & Okla. POULTRY; Fort Smith, AR
Regional
April 13, 1996

Total Cochins: 44
Total Bantams:39
Total Standards:5

Judge(s):L.Merritt

Overall CH.: Buff k, Carl Meyer
BB Bantam: Black C, Carl Meyer
RB Bantam: White H, P&L Bucella

Black: BV: (16) H Carl Meyer
RV: p P&L Bucella
White: BV: (10) C P&L Bucella
RV: H P&L Bucella
Buff: BV:(11) C Carl Meyer
RV: k Carl Meyer
Barred: BV: (2) H Ed Graham
RV: C Ed Graham

BB Standard: Buff H, Carl Meyer
RB Standard:Buff k, Carl Meyer

The above show results were reported in
a contradictory manner.

SOUTH PLAINS BANTAM; Lubbock, TX
Regional
March 2, 1996

Total Cochins:43
Total Bantams:39
Total Standards:4

Judge(s):Doug Connally, Aaron Hamilton

BB Bantam:Black k, D&S Brown
RB Bantam: NA

Black: BV: (17) k D&S Brown
RV: p D&S Brown
White: BV: (20) p Billy Edwards
RV: k Russell Estlake
Blue: BV:(2) H Jim Hurley
RV: C Jim Hurley
Frizzle: BV:(2) H Campbell's
RV: C Campbell's

BB Standard: NA
RB Standard: NA

Black: BV:(3) p Hollis Mitchell
RV: k Hollis Mitchell
Buff: BV:(1) k Hollis Mitchell

COMMANCHE CLASSIC; Lubbock, TX
Regional
Nov. 4, 1996

Total Bantams:11

Judge(s):Joe Osborne

BB Bantam:Black k, Russel Estlack
RB Bantam: NA

Black: BV: (8) k R. Estlack
RV: p R. Estlake
White: BV: (3) C Billy Edwards

PERMIAN BASIN POULTRY; Odessa, TX
Regional
Feb. 17, 1996

Total Bantams:16

Judge(s): Doug Connally

BB Bantam:White p, Billy Edwards
RB Bantam: White C, Billy Edwards

Black: BV: (6) k Billy Edwards
RV: H Billy Edwards
White: BV: (10) p Billy Edwards
RV: C Billy Edwards

From the Vice President: Elton Minnich

Our National is set for the next two months. The Wisconsin International, Sept. 28 & 29 and the Minnesota State Poultry Assoc. Oct. 26 & 27. Hope attendance is at its highest point. These national meets are more than just a place to get that "big" win, it's where cochin international's future keeps blooming. Enjoy the feeling!

Don't forget to voice your thoughts about the life membership program and the various awards at the district and national meets. It seems like the life membership is a great idea to help us in the future. I still think the plaques for awards could save us a lot of money if only juniors received them at the district shows and a modified award program at the nationals. Let's bring ideas out in the open and keep improving our cochin popularity.

Well, I see I ate my words. Splitting off the Northeast District did not keep us two and three in memberships. The Northeast is presently fourth and sixth. I guess I do not know my fellow members in the east. It is time to back off and let someone else ride the wave. I'm tired!

A lot of cochin enthusiasts are working diligently to secure the future of the Cochin International club. This is a busy and exciting time for us breeders. I hope most of yours turn into champions.